

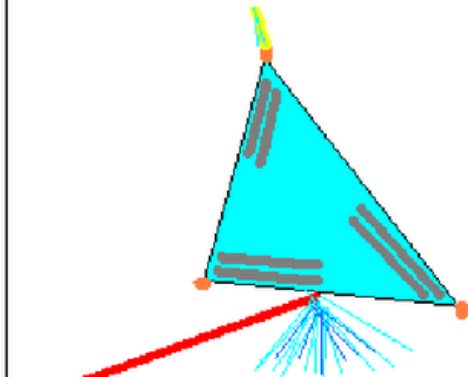

Art by Chuck VIII

Space Junk at bullet-like velocities poses a grave danger to the ISS, and to future bases as well. A mobile Ice-Bag, with Solar Panel Hydrolysis Thrusters, would act as a giant Catcher's Mitt, perhaps a kilometer away from the station. (Distance to allow ice fragments to dissipate harmlessly.) A shield like this could also act as an orbit sweeper



If the bag is damaged by a severe collision, it would re-enter as water.

ISS Water-Ice Shield	
Dec 1, 2009	Chuck Darling

NEO's - Near Earth Objects, pose an anxiety-provoking hazard.
The ISS-W-I-S could be sent on a deflection course, far from Earth.

Aging Satellites might be moved to higher orbits, or retrieved for repair.

NEO-Resilient Application of ISS-W-I-S	
May 25, 2013 AD	Chuck Darling

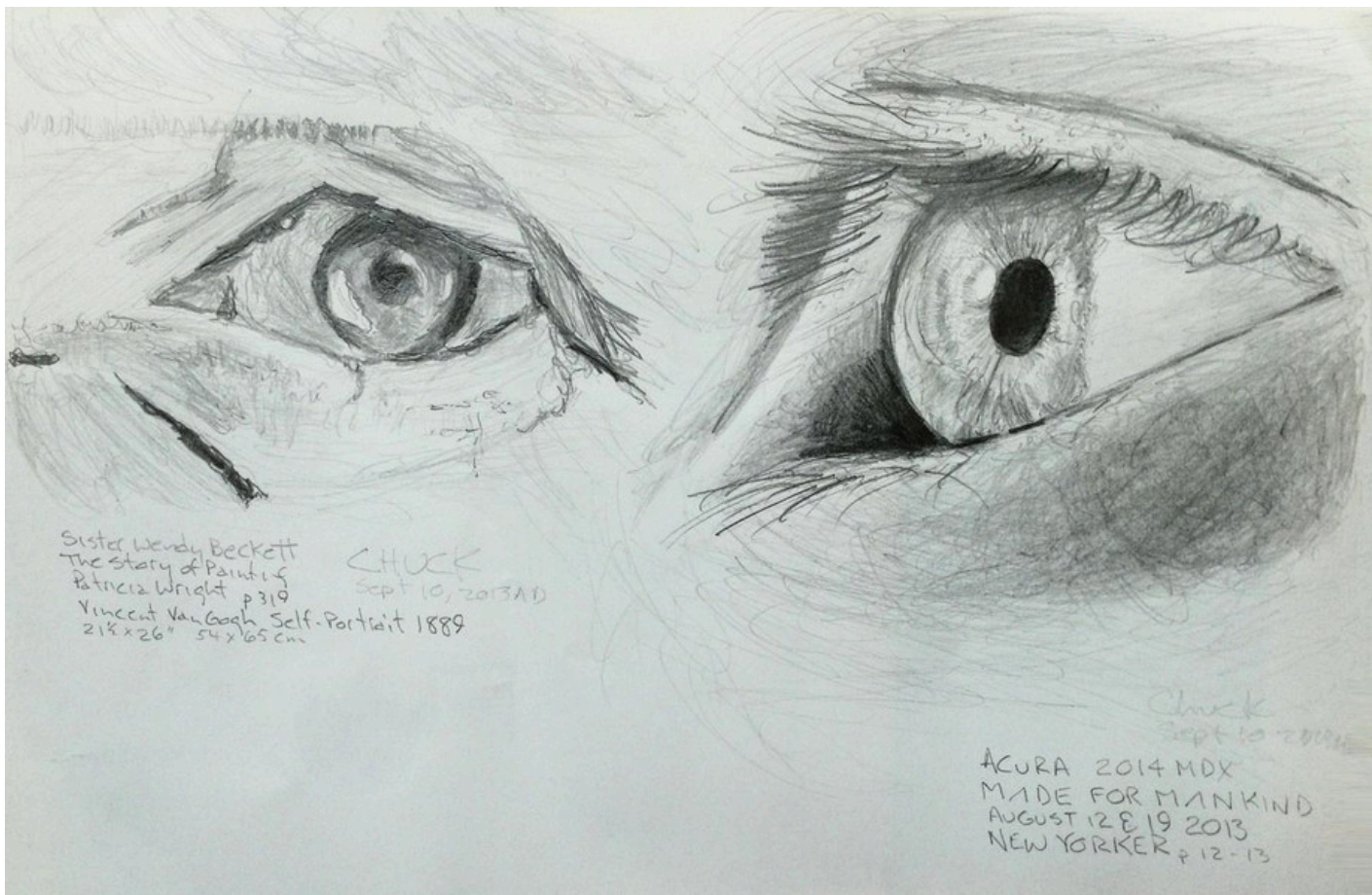

Sister Wendy Beckett
The Story of Painting
Patricia Wright p 319
Vincent Van Gogh Self-Portrait 1889
21 1/2 x 26" 54 x 65 cm

CHUCK
Sept 10, 2013 AD

Chuck
Sept 10, 2013

ACURA 2014 MDX
MADE FOR MANKIND
AUGUST 12 & 19 2013
NEW YORKER # 12-13

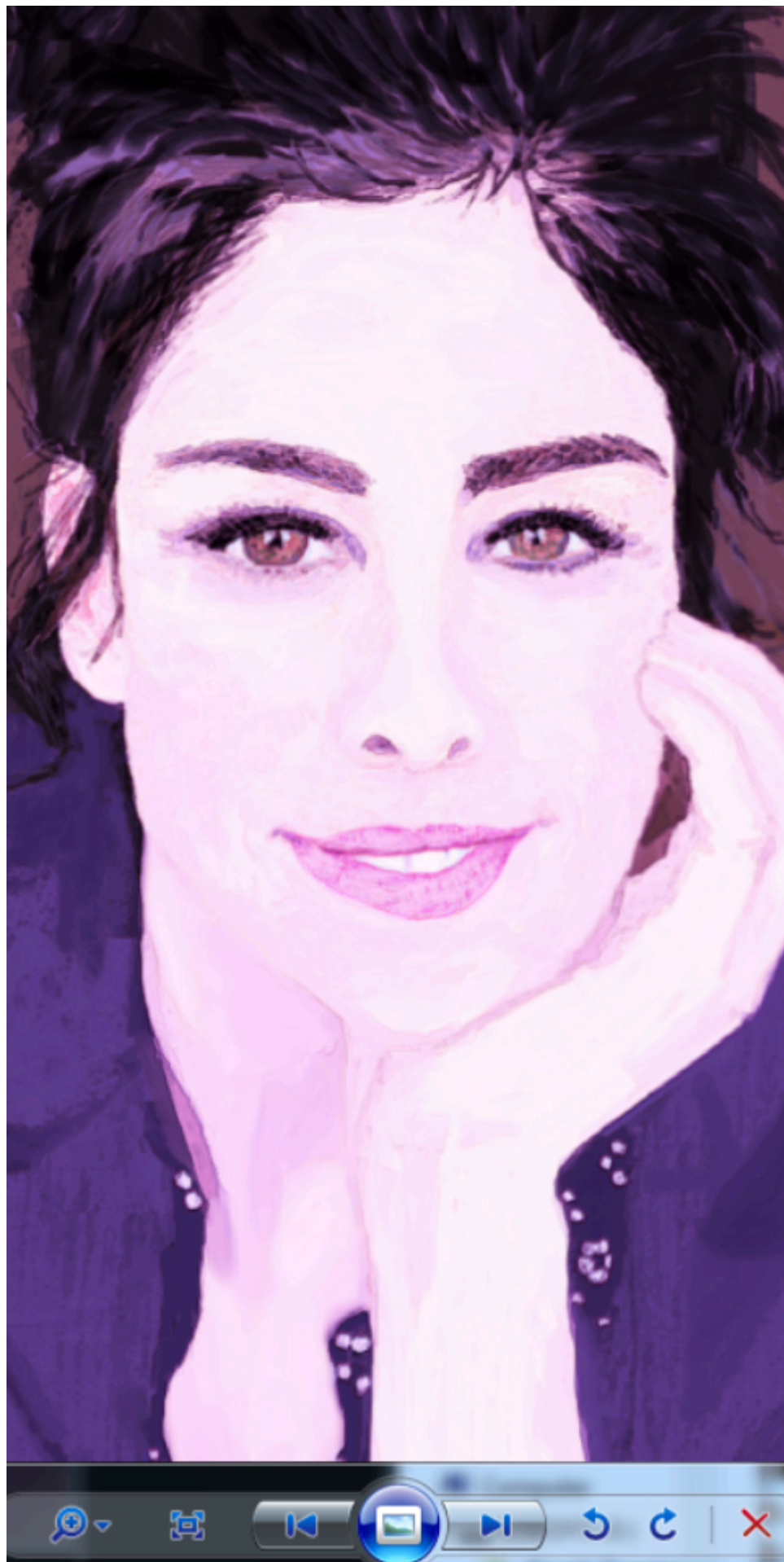



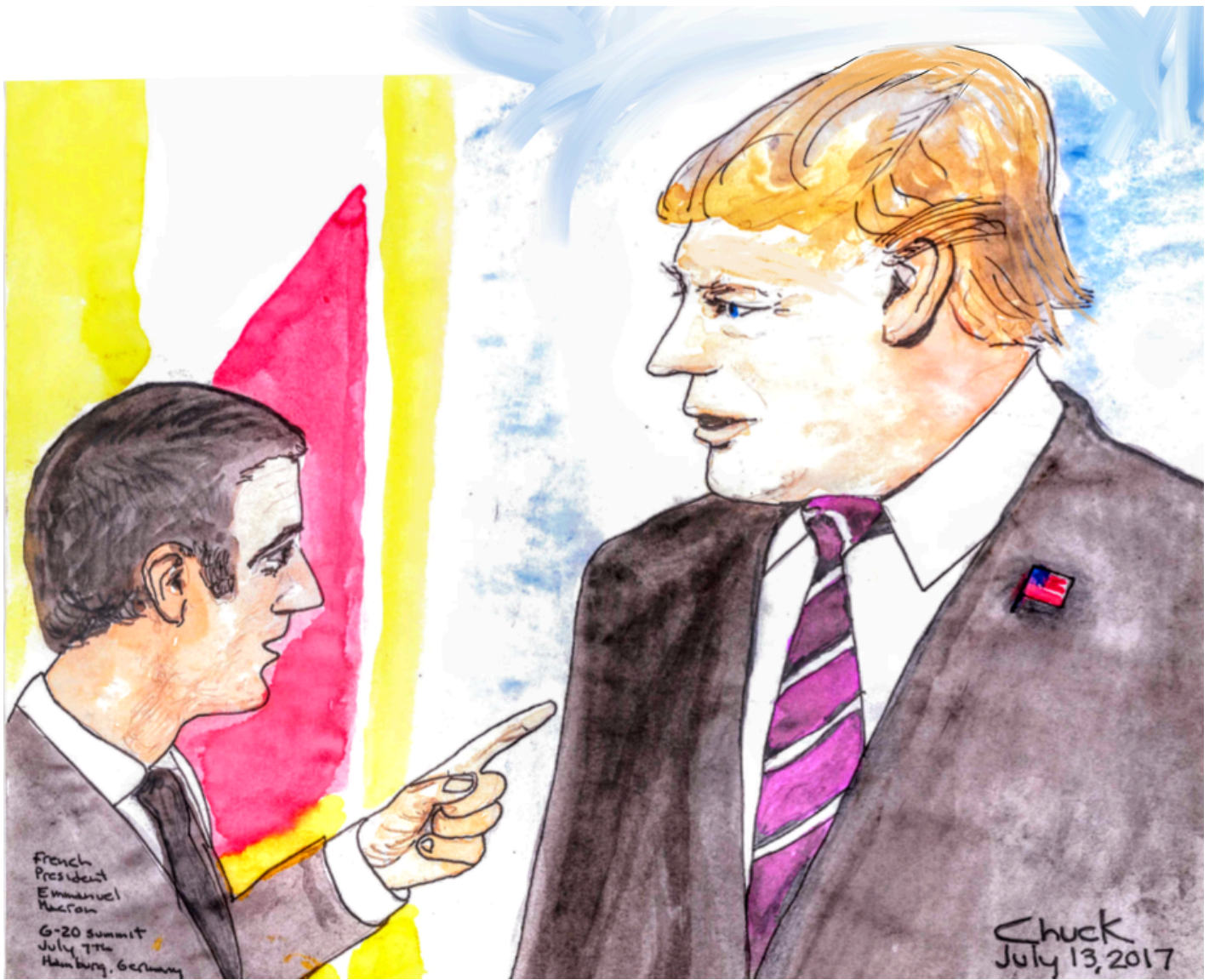



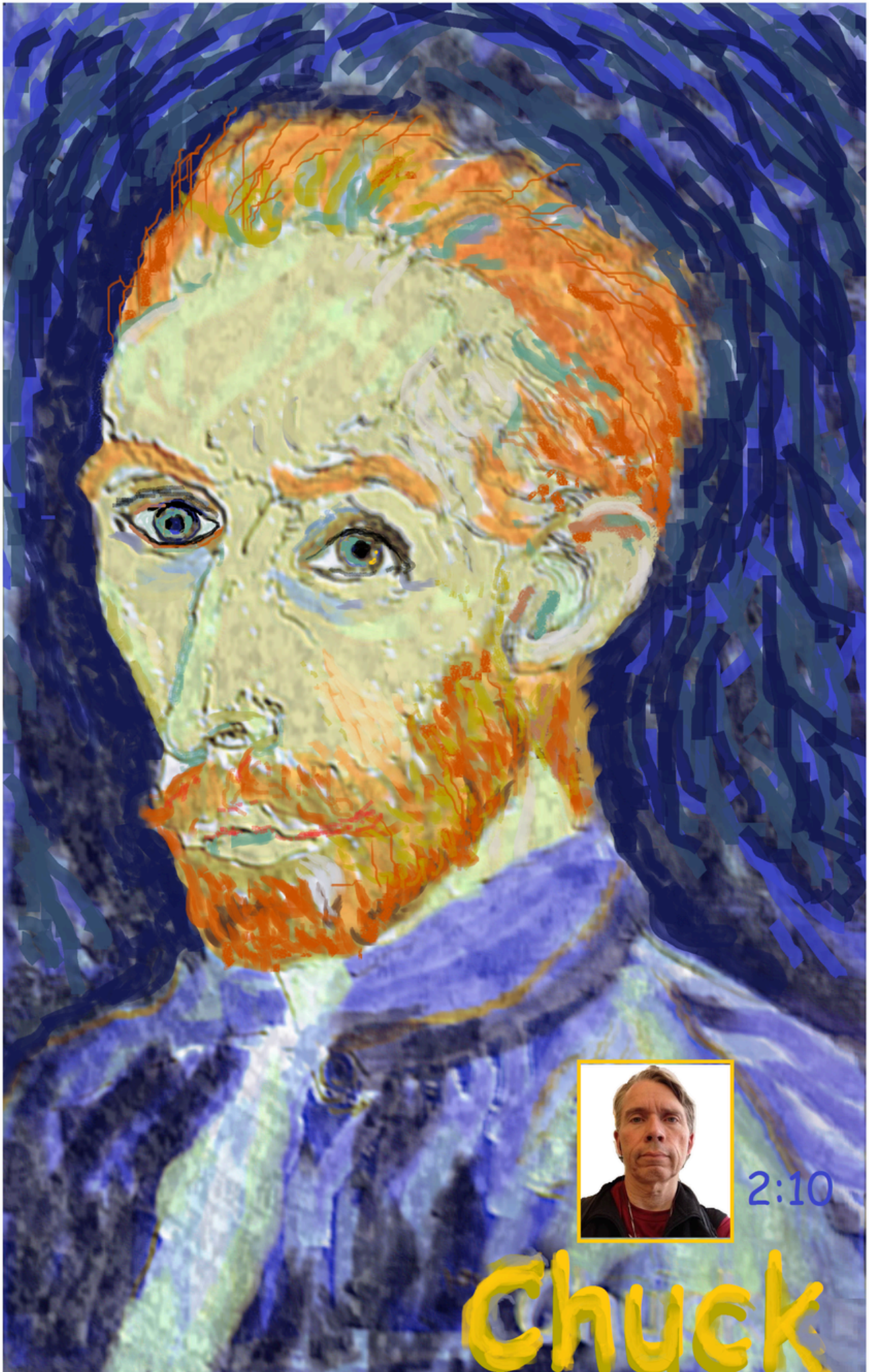

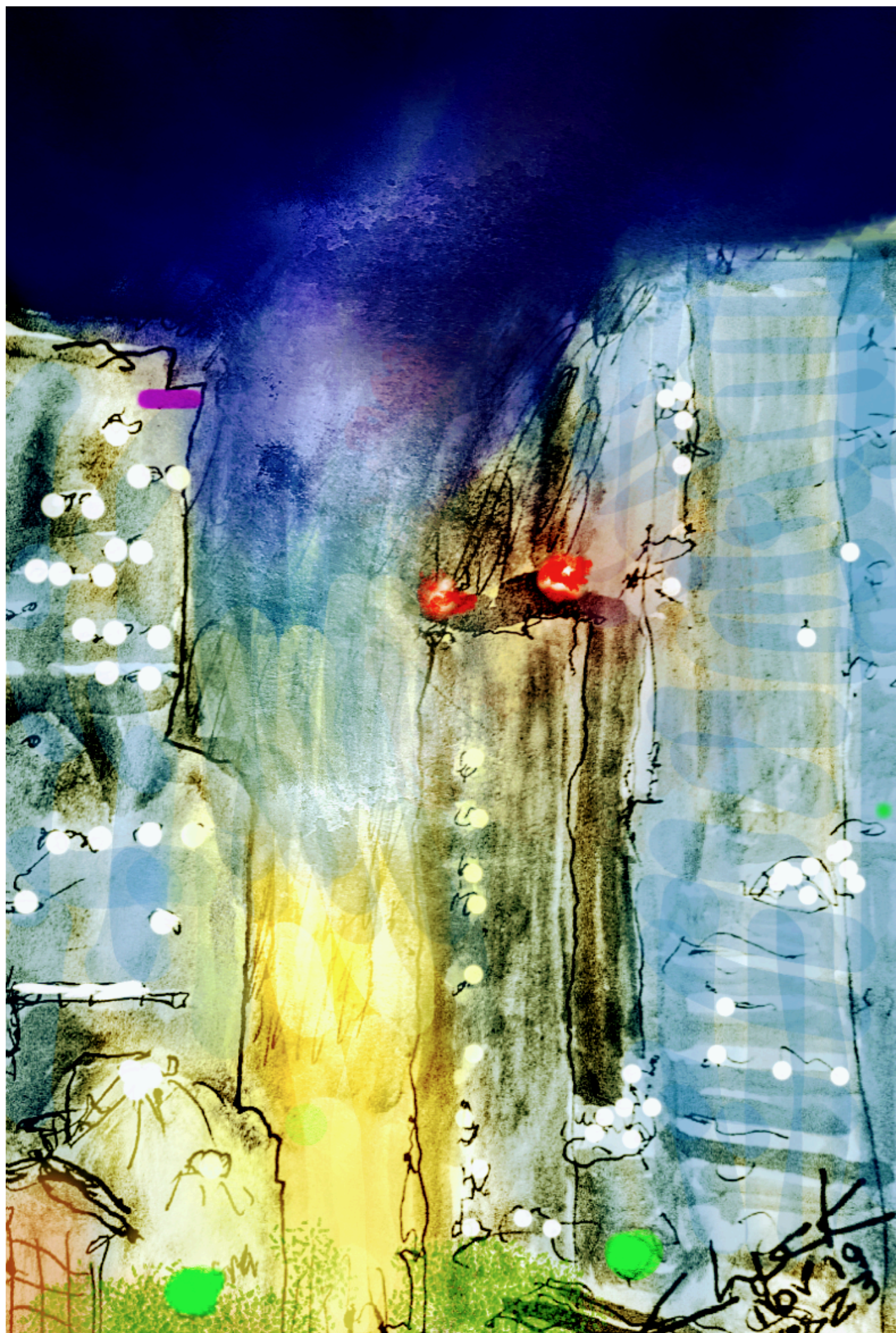







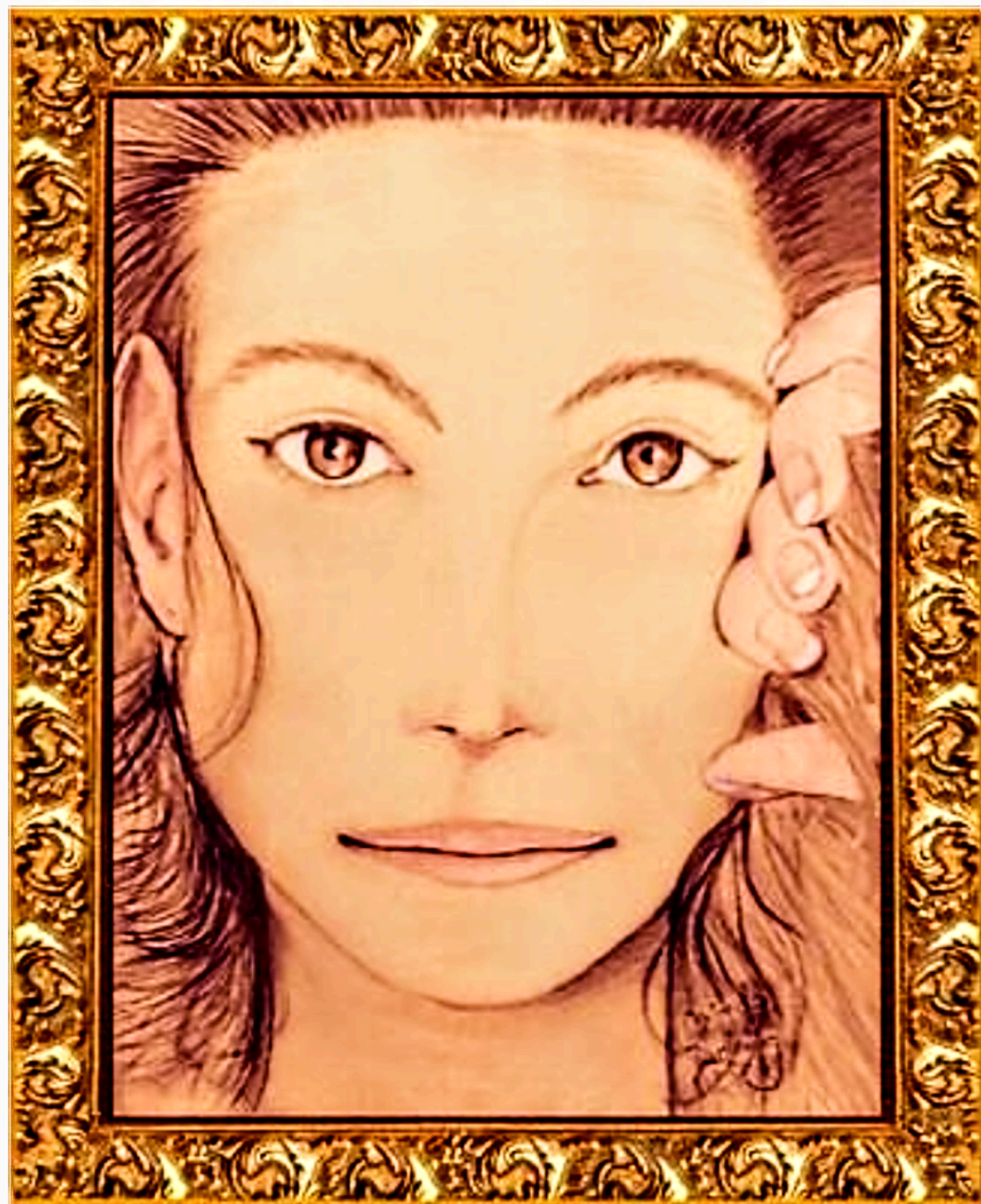

WHAT'S MY FAVORITE SUMMER ROCK
BALLAD?... I WOULD HAVE TO SAY:
VAN MORRISON'S BROWNEYED GIRL

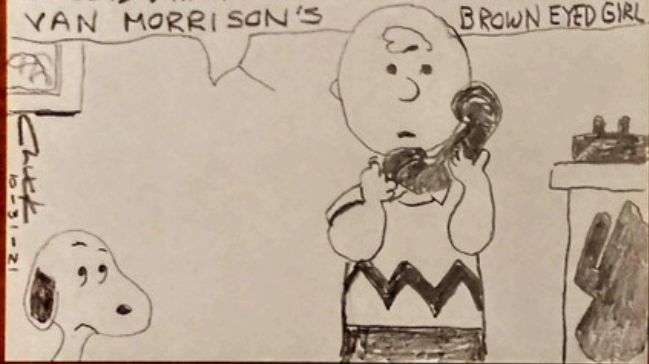

BROWNEYED
GIRL? I HAVE
BROWN EYES,
CHUCK!



TELL CHUCK
I HAVE
BROWN EYES TOO!



MY BROWN EYES ARE WAY
BROWNER THAN YOUR
BROWN EYES!



JUST LOOK AT THOSE
DEEP BROWN EYES!







- [Art by Chuck 9](#)

[Chuck's 00Cedar JPICedar]



Chuck's

Adventure

Beans

[This page built with JPICedar by Chuck Darling Sunday 10-28-2024 Time : 9:29a]