



# Melamine Sheets vs. Traditional Plywood: Which is Right for Your Project?

When it comes to home improvement projects, the choice between melamine sheets and traditional plywood can be a tricky one. Both materials have their unique advantages and disadvantages, making it important to carefully consider your specific needs and preferences. In this comprehensive guide, we'll explore the key differences between [melamine sheets and plywood](#), helping you determine which option is the best fit for your next DIY or renovation project in New Zealand.

## Understanding Melamine Sheets

[Melamine sheets](#), also known as melamine-faced particleboard or melamine-faced MDF, are a popular choice for a variety of applications, including [kitchen cabinets](#), bathroom vanities, and furniture. These sheets are composed of a core of particleboard or [medium-density fiberboard \(MDF\)](#) that is coated with a durable melamine resin.

The melamine coating provides a smooth, scratch-resistant, and easy-to-clean surface, making it an attractive option for high-traffic areas. [Melamine sheets](#) come in a wide range of colors and patterns, allowing you to easily match or complement your existing decor. They are also relatively inexpensive and easy to work with, making them a budget-friendly choice for many homeowners.

One of the [key benefits of melamine sheets](#) is their moisture resistance. The melamine coating creates a barrier that helps protect the underlying particleboard or MDF from water damage, making it a great choice for use in bathrooms, laundry rooms, and other areas with high humidity. This makes them a popular choice for bathroom vanities, where they can withstand moisture and steam without warping or deteriorating over time.

Another advantage of melamine sheets is their versatility. They can be easily cut, drilled, and installed, making them a relatively beginner-friendly option for DIY projects. This makes them a popular choice for homeowners who are looking to tackle their home improvement projects without the need for specialised tools or extensive woodworking experience.

## Exploring Traditional Plywood

Plywood, on the other hand, is a versatile and durable material made by layering thin sheets of wood veneer, known as plies, and bonding them together with adhesive. This construction method results in a strong, stable, and dimensionally consistent material that is often used in construction, cabinetry, and furniture making.

Plywood comes in a variety of grades, thicknesses, and wood species, allowing you to choose the right option for your specific project. For example, [18mm plywood](#) and 9mm plywood are popular choices for a range of applications, from kitchen cabinets to [bathroom vanities](#). [Birch plywood](#), in particular, is known for its high quality and attractive appearance, making it a popular choice for furniture and cabinetry.

One of the [key advantages of plywood](#) is its durability. The layered construction of plywood makes it less prone to warping, cracking, or delamination over time, making it a great choice for high-traffic areas or projects that require a sturdy, long-lasting material. This makes it a popular choice for kitchen cabinets, where it needs to withstand the

wear and tear of daily use.

Plywood also has a more natural, wood-grain appearance that some homeowners find more appealing than the uniform, synthetic look of melamine sheets. This can be especially important in projects where you want to showcase the natural beauty of the wood, such as in furniture or cabinetry.

However, [plywood](#) can be more challenging to work with than melamine sheets, requiring specialised tools and techniques for cutting, drilling, and installing. This can make it a less beginner-friendly option for DIY projects, especially for those who are new to woodworking.

## Comparing the Key Differences

When it comes to choosing between melamine sheets and plywood, there are several key factors to consider:

1. **Durability:** Plywood is generally more durable and resistant to wear and tear than melamine sheets. The layered construction of plywood makes it less prone to warping, cracking, or delamination over time. This makes it a better choice for high-traffic areas or projects that require a sturdy, long-lasting material.
2. **Appearance:** Melamine sheets offer a wider range of colour and pattern options, allowing you to easily match or complement your existing decor. Plywood, on the other hand, has a more natural, wood-grain appearance that some homeowners find more appealing. This can be especially important in projects where you want to showcase the natural beauty of the wood, such as in furniture or cabinetry.
3. **Moisture Resistance:** Melamine sheets are highly resistant to moisture, making them a great choice for use in bathrooms and other high-humidity areas. Plywood can also be treated to improve its moisture resistance, but it may not be as impervious as melamine.
4. **Workability:** Melamine sheets are generally easier to cut, drill, and install than plywood, making them a more beginner-friendly option for DIY projects. Plywood, however, can be more challenging to work with and may require specialised tools and techniques.
5. **Cost:** Melamine sheets are typically less expensive than high-quality plywood

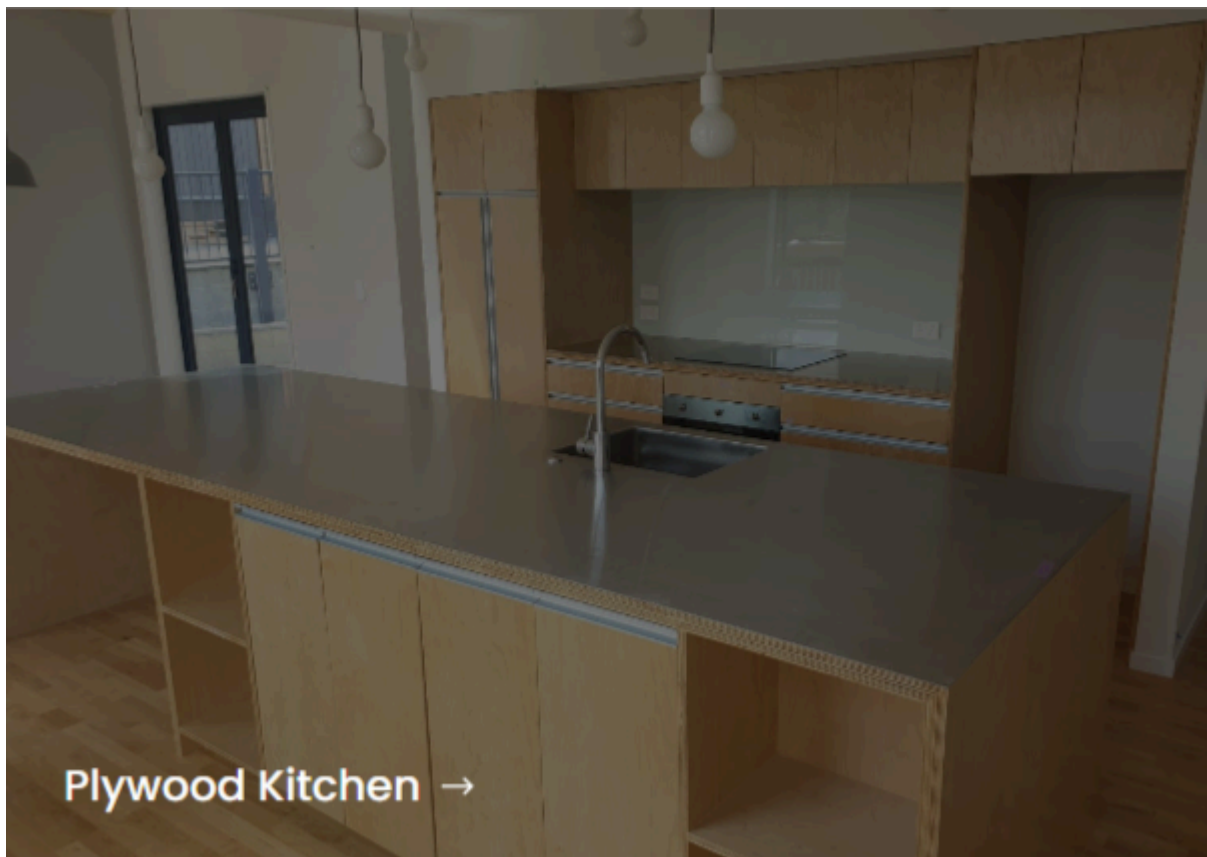

making them a more budget-friendly choice for some projects. However, the cost difference can vary depending on the specific products and brands you're considering.

## Choosing the Right Material for Your Project

When deciding between melamine sheets and plywood, it's important to carefully consider the specific requirements of your project. If you're looking for a durable, moisture-resistant material with a natural wood-grain appearance, plywood may be the better choice. On the other hand, if you're working with a tight budget, prefer a wider range of colour options, or need a material that's easy to work with, melamine sheets could be the way to go.

For example, if you're planning to build a new kitchen or bathroom vanity, melamine sheets may be the better choice due to their moisture resistance and easy installation. The wide range of colour and pattern options can also help you create a cohesive, visually appealing design that complements your existing decor.

On the other hand, if you're working on a furniture project, such as a [wardrobe](#) or bookshelf, plywood may be the better option. The natural wood-grain appearance can add a touch of warmth and character to the piece, while the durability of the material ensures that it will stand up to the demands of everyday use.

Ultimately, the decision will depend on your personal preferences, the demands of your project, and your overall budget. By weighing the pros and cons of each material, you can make an informed decision that will ensure the success of your next home improvement or DIY venture.

## Incorporating Plywood and Melamine Sheets into Your Projects

Once you've decided on the right material for your project, it's time to start planning and executing your design. Here are a few tips for incorporating [plywood and melamine sheets](#) into your projects:

For plywood projects:

- Choose the right grade and thickness of plywood for your needs.

- 18mm plywood and [9mm plywood](#) are popular choices for a range of applications.
- Consider using birch plywood for a high-quality, attractive appearance.
- Invest in specialized tools and techniques, such as a plywood cutting rack or [CNC cutting service](#), to ensure clean, precise cuts.
- Seal or treat the plywood to improve its moisture resistance, if necessary.

#### For melamine sheet projects:

- Opt for melamine-faced particleboard or MDF for a smooth, durable surface.
- Take advantage of the wide range of colour and pattern options to match or complement your existing decor.
- Utilize the easy workability of melamine sheets to tackle DIY projects with confidence.
- Consider using melamine sheets for high-moisture areas, such as bathroom vanities or laundry room cabinets.

## Conclusion

Whether you choose melamine sheets or traditional plywood, both materials offer unique advantages and can be used to create stunning, functional, and long-lasting projects. By understanding the key differences between these two options, you can make an informed decision that aligns with your specific needs and preferences. So, get ready to unleash your creativity and transform your space with the perfect building material for your next project!