



My VAERS analysis



VAERS Home

VAERS Home
About VAERS
+
Report an Adverse Event
VAERS Data
VAERS Data Sets
Guide to Interpreting Data
Resources
+
Submit Follow-Up Information
Frequently Asked Questions
Contact Us
Privacy

[Home](#) / [VAERS Data](#)

VAERS Data

VAERS data is accessible by downloading raw data in comma-separated value (CSV) files for import into a database, spreadsheet, or text editing program, or by using the CDC WONDER online search tool. Information provided to VAERS which identifies a person who received the vaccine or vaccines will not be made available to the public. De-identified VAERS data are available 4-6 weeks after the report is received. VAERS data change as new reports are received, so your results may change if you repeat the same search at a later date. To learn more about interpreting data see [Guide to Interpreting VAERS Data](#).

<https://vaers.hhs.gov/>

<https://vaers.hhs.gov/data.html>

VAERS Data

VAERS data is accessible by downloading raw data in comma-separated value (CSV) files for import into a database, spreadsheet, or text editing program, or by using the CDC WONDER online search tool. Information provided to VAERS which identifies a person who received the vaccine or vaccines will not be made available to the public. De-identified VAERS data are available 4-6 weeks after the report is received. VAERS data change as new reports are received, so your results may change if you repeat the same search at a later date. To learn more about interpreting data see [Guide to Interpreting VAERS Data](#).

My data - Rar Archvie Complete DropBox: <https://www.dropbox.com/s/if716yva287b6tn/Shanes Analysis complete 2021 VAERS VAX data.zip?dl=0>

List of Reported Symptoms: <https://www.dropbox.com/s/m3nqn4pvmfgyvys/Reported Symptoms.docx?dl=0>

Excel File only: <https://www.dropbox.com/s/ckmlh6insdue6pv/2021VAERS VAX data Shane.xlsx?dl=0>

Pivot Table pdf: <https://www.dropbox.com/s/xadzbkoyilx5pbl/2021VAERS VAX data download.pdf?dl=0>

Reported Vax data from Jan 1 2021 - Feb 28 2021 COMPLETE list of reported adverse effects

I work for a Lumber Company in RI and i have 6 years experience with all sorts of data analysis. Essentially, i live, breathe, work and play in Excel all day long, so this was not a difficult service for me to perform for the American People.

*****Keep in mind this is using only the data reported to VAERS . It is possible that the majority of people who have been injected did not suffer any affects and thus did nothing report anything. It is also possible that there are many reports they chose not to publish as they only update the results once per week . also keep in mind this data is raw. They did nothing to compile re group or otherwise clean up the data so we are dealing with user submitted forms. This has many issues like if a person does not check the death box but filled in one and only symptom "death" I saw many of these ...**

I completed my analysis of the data i downloaded from the VAERS website and wanted to share it with the world. I did not do this to prove the CDC and WHO are full of shit, we all knew that. I did this to figure out exactly HOW FULL OF SHIT they are. I wanted to see what the adverse affects that did not result in death were and compare that to the 343 page warning issued by the CDC.

Before I summarize my findings, anyone at all who has an interest can download my modified dataset, all images, charts, graphs, and the word documents i assembled of all reported symptoms and effects. You are invited to do your own analysis and let me know if I made a mistake or completely mis-categorized something. (Unlikely as this is my actual job, but always possible).

Essentially, for anyone of any age of any condition who takes this 'experimental gene therapy' that is NOT a vaccine, the chance of death is around 40% consistently. Keep in mind those of us who understand what this really is expect the INTENDED result was to cause general organ failure and death 2-3 months after the injection in those that rejected the mRNA recoding. To have this many die essentially within 1-2 weeks of the shot has to be a result of them rushing this entire procedure. They understand that this many adverse affects and deaths is bound to cause investigations and arouse the suspicions of the general public (not to mention the people in line to receive the shot).

Notes** It is my belief that this data was recorded and posted in accordance with the Law, but they performed NO AGGREGATION of any kind, nor any analysis. This is NOT required by law of course. They posted this as yet another TAUNT to the American people, KNOWING most people will NOT EVEN BOTHER TO LOOK, let alone download their data and perform a moderately in depth professional analysis.

To prove them right, i am sure most people who are referred to this post by loved ones trying to warn them will dismiss this data, my approach, my competence etc, well before they are ready to accept my conclusions. Again, I invite the public to corroborate any or all of this.

VAX_TYPE	COVID19				
VAX_NAME	(All)				
VaxYear	(Multiple Iter				
Years	2021				
Reported Vax data from Jan 1 2021 - Feb 28 2021				Total Vaccinations Reported	
Count of RECOVD		Recovered from Vax?			
VAX_MANU	Months	Recovered	Unknown	No Recovery (Death)	Grand Total
MODERNA	Jan	1,895	1,205	2,025	5,125
	Feb	651	559	997	2,207
PFIZER\BIONTECH	Jan	1,565	1,259	1,685	4,509
	Feb	498	672	1,044	2,214
Grand Total		4,609	3,695	5,751	14,055



Vaccine Adverse Event Reporting System
www.vaers.hhs.gov

VAX_TYPE	COVID19				
VAX_NAME	(All)	Average Age	52		
VaxYear	(Multiple Item	Median Age	50	Total Vaccinations Reported	
Years	2021	Age Range	13-105		

Reported Vax data from Jan 1 2021 - Feb 28 2021

14,055

Count of RECOVD		Recovered from Vax?			
VAX_MANU	Months	Recovered	Unknown	No Recovery (Death)	Grand Total
MODERNA	Jan	1,895	1,205	2,025	5,125
	Feb	651	559	997	2,207
PFIZER\BIONTECH	Jan	1,565	1,259	1,685	4,509
	Feb	498	672	1,044	2,214
Grand Total		4,609	3,695	5,751	14,055

<https://vaers.hhs.gov/data/datasets.html?>

Shane St. Pierre

3/11/2021 4:00pm

Reported Vax data from Jan 1 2021 - Feb 28 2021

Total Vaccinations Reported

Count of RECOVD	Recovered from Vax?			
VAX_MANU	Recovered	Unknown	No Recovery (Death)	Grand Total
MODERNA	1895	1205	2025	5125
	651	559	997	2207
PFIZER\BIONTECH	1565	1259	1685	4509
	498	672	1044	2214
Grand Total	4609	3695	5751	14055

PFIZER\BIONTECH

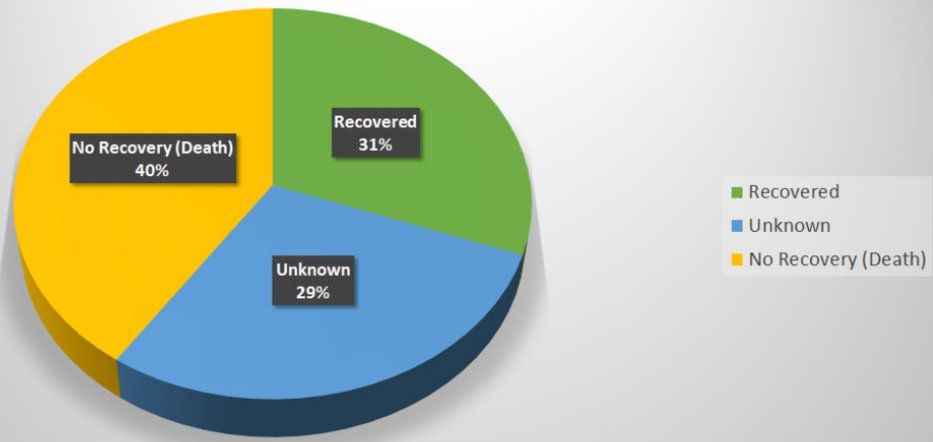

MODERNA

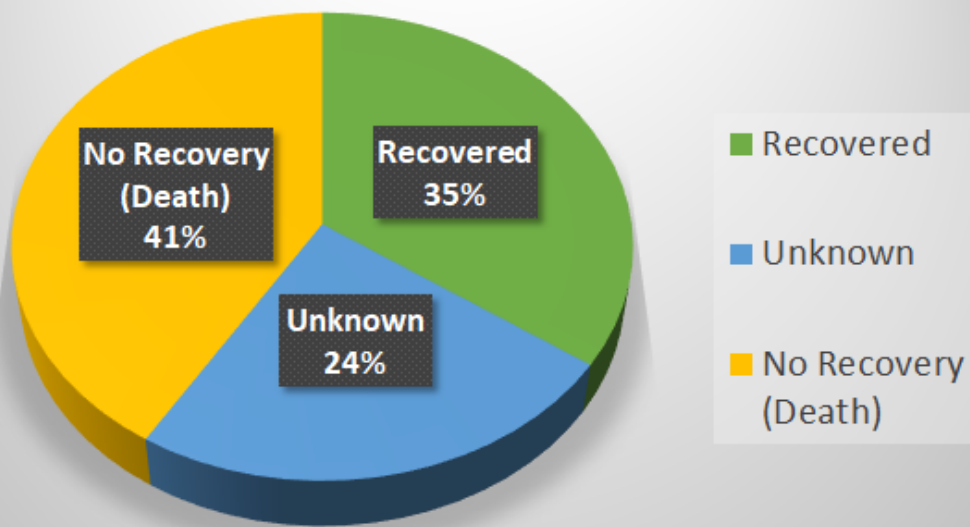

MODERNA

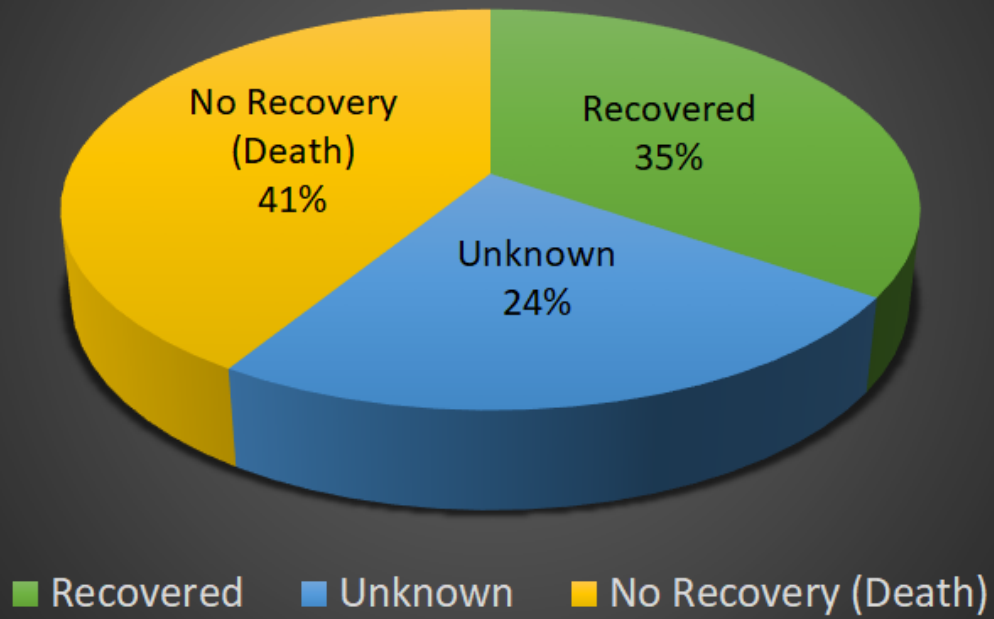

PFIZER\BIONTECH

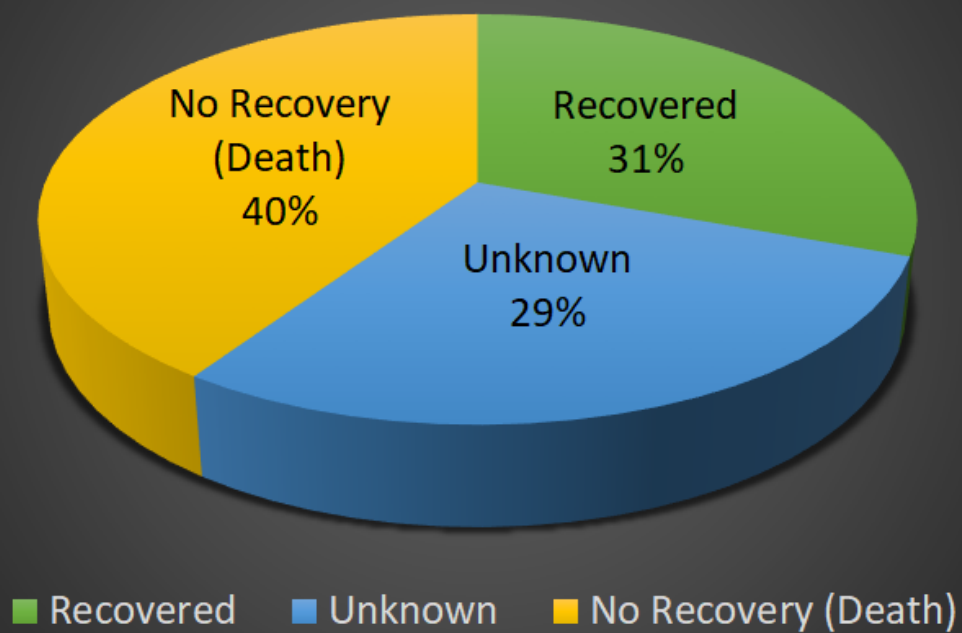

All Vaccines

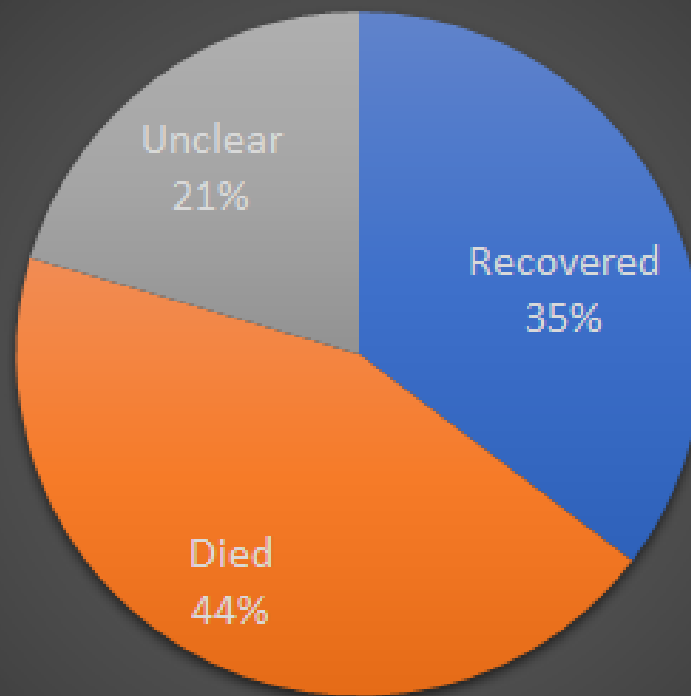

■ Recovered ■ Died ■ Unclear

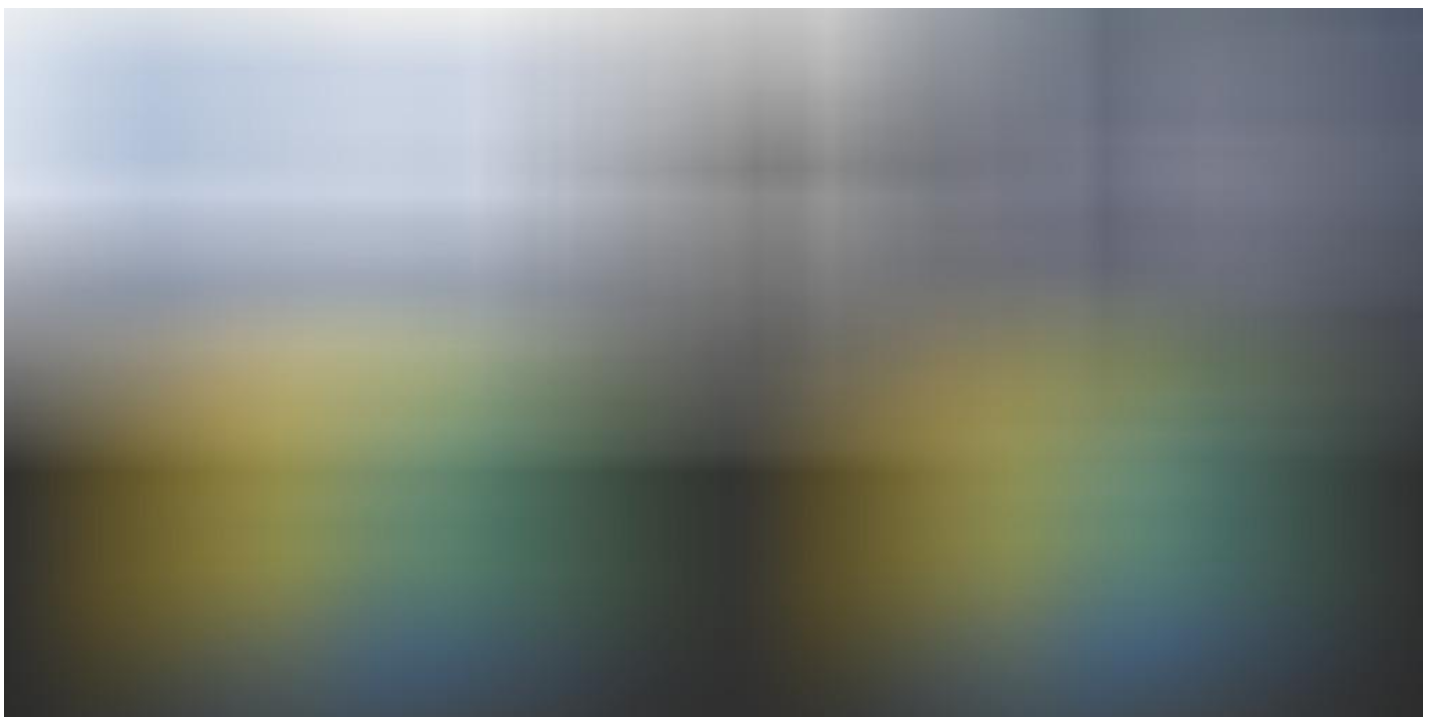

VAX_TYPE	COVID19
VAX_NAME	(All)
VaxYear	(Multiple Iter)
Years	2021

VAERS

Vaccine Adverse Event Reporting System
www.vaers.hhs.gov

VAERS Home

Reported Vax data from Jan 1 2021 - Feb 28 2021

Total Vaccinations Reported

Count of RECOVD		Recovered from Vax?			
VAX_MANU	Months	Recovered	Unknown	No Recovery (Death)	Grand Total
MODERNA	Jan	1,895	1,205	2,025	5,125
	Feb	651	559	997	2,207
PFIZER\BIONTECH	Jan	1,565	1,259	1,685	4,509
	Feb	498	672	1,044	2,214
Grand Total		4,609	3,695	5,751	14,055



MODERNA

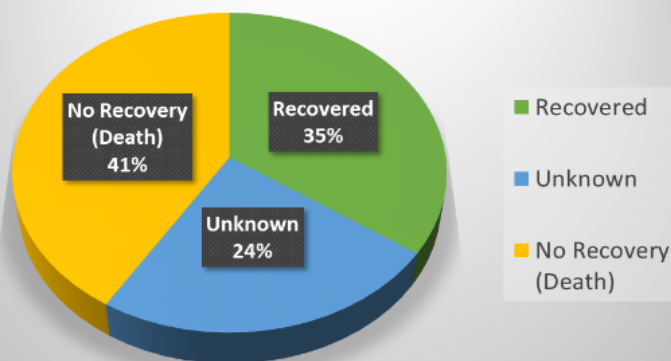

PFIZER\BIONTECH

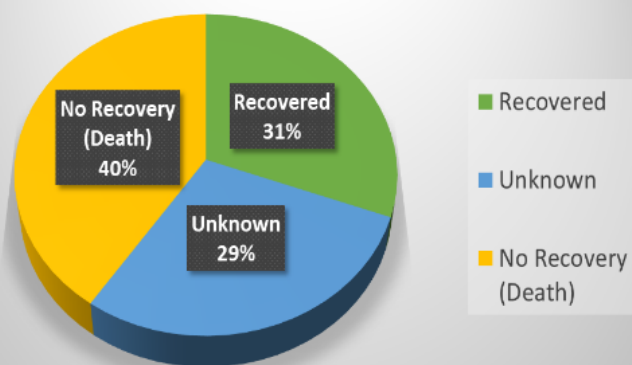

VAERS

Vaccine Adverse Event Reporting System
www.vaers.hhs.gov

VAX_TYPE	COVID19	Average Age	52	2225 Adverse Affects Reported
VAX_NAME	(All)	Median Age	50	
VaxYear	(Multiple Iter)	Age Range	13-105	
Years	2021			

Reported Vax data from Jan 1 2021 - Feb 28 2021

14,055

Count of RECOVD		Recovered from Vax?			
VAX_MANU	Months	Recovered	Unknown	No Recovery (Death)	Grand Total
MODERNA	Jan	1,895	1,205	2,025	5,125
	Feb	651	559	997	2,207
PFIZER\BIONTECH	Jan	1,565	1,259	1,685	4,509
	Feb	498	672	1,044	2,214
Grand Total		4,609	3,695	5,751	14,055

<https://vaers.hhs.gov/data/datasets.html?>

Shane St. Pierre
3/11/2021 4:00pm

MODERNA

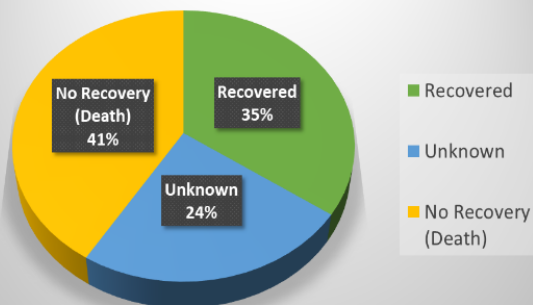

PFIZER\BIONTECH

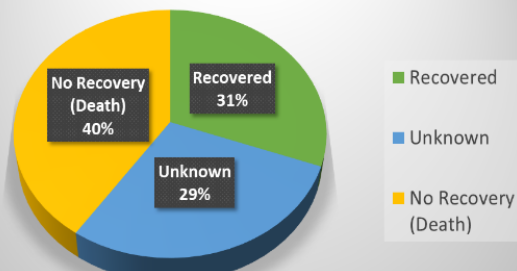

SYMPTOM1

Abdomen crushing
Abdominal adhesions
Abdominal discomfort
Abdominal distension

Acute coronary syndrome
Acute disseminated encephalom
Acute febrile neutrophilic derma
Acute hepatic failure
Acute kidney injury

Albumin globulin ratio normal
Albumin urine present
Alcohol interaction
Alcohol use
Allen's test





Vaccine Adverse Event Reporting System

www.vaers.hhs.gov

VAX_TYPE	COVID19	Average Age	52	2225 Adverse Affects Reported	
VAX_NAME	(All)	Median Age	50	Total Vaccinations	
VaxYear	Multiple Iter	Age Range	13-105	Reported	
Years	2021	Reported Vax data from Jan 1 2021 - Feb 28 2021			
					14,055

Count of RECOVD		Recovered from Vax?			
VAX_MANU	Months	Recovered	Unknown	No Recovery (Death)	Grand Total
MODERNA	Jan	1,895	1,205	2,025	5,125
	Feb	651	559	997	2,207
PFIZER\BIONTECH	Jan	1,565	1,259	1,685	4,509
	Feb	498	672	1,044	2,214
Grand Total		4,609	3,695	5,751	14,055

<https://vaers.hhs.gov/data/datasets.html?>

Shane St. Pierre

3/11/2021 4:00pm

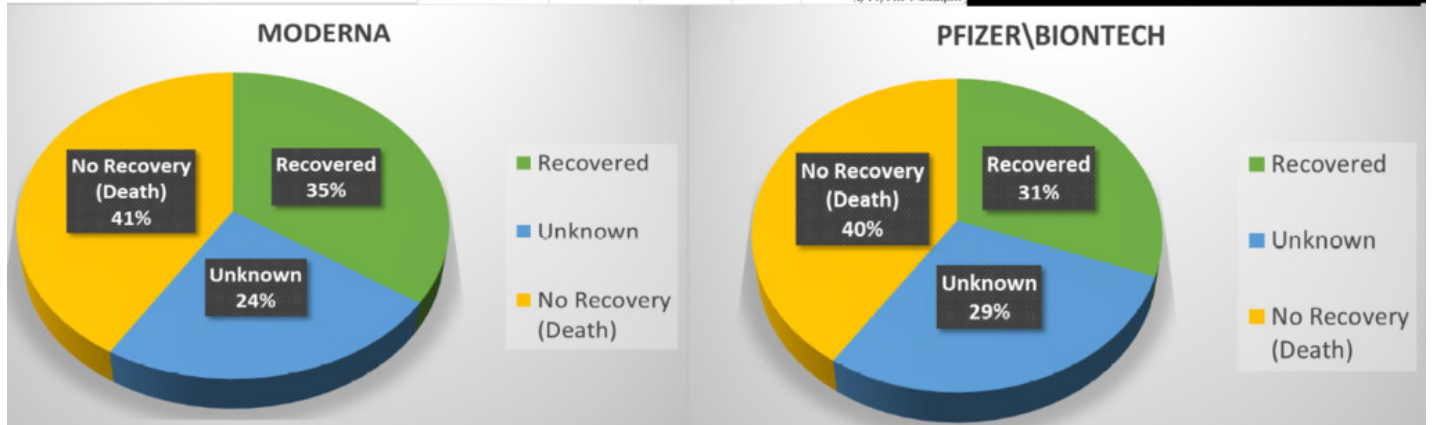

VAERS

Vaccine Adverse Event Reporting System

www.vaers.hhs.gov

VAX_TYPE	COVID19				
VAX_NAME	(All)	Average Age	52	2225 Adverse Affects Reported	
VaxYear	(Multiple Iter	Median Age	50	Total Vaccinations	
Years	2021	Age Range	13-105	Reported	

Reported Vax data from Jan 1 2021 - Feb 28 2021

14,055

Count of RECOVD		Recovered from Vax?			
VAX_MANU	Months	Recovered	Unknown	No Recovery (Death)	Grand Total
MODERNA	Jan	1,895	1,205	2,025	5,125
	Feb	651	559	997	2,207
PFIZER\BIONTECH	Jan	1,565	1,259	1,685	4,509
	Feb	498	672	1,044	2,214
Grand Total		4,609	3,695	5,751	14,055

<https://vaers.hhs.gov/data/datasets.html?>
Shane St. Pierre
3/11/2021 4:00pm

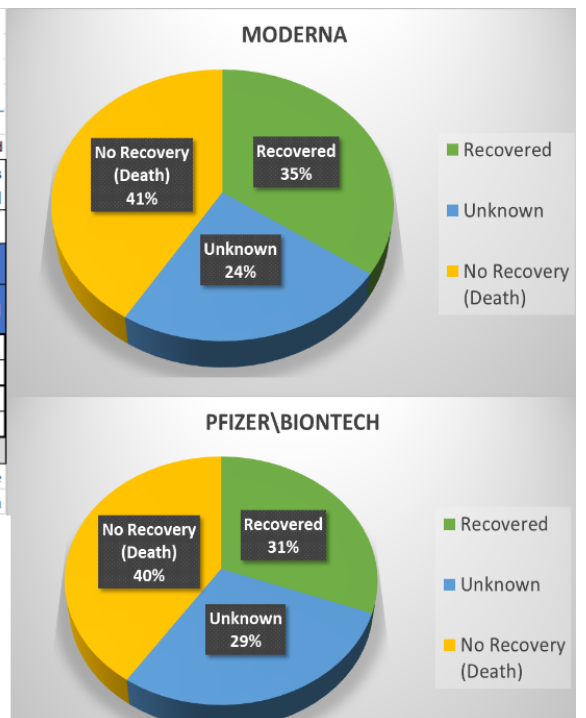

SYMPTOM1

Abdomen crushing
Abdominal adhesions
Abdominal discomfort
Abdominal distension

Acute coronary syndrome
Acute disseminated encephalom
Acute febrile neutrophilic derma
Acute hepatic failure
Acute kidney injury

Albumin globulin ratio normal
Albumin urine present
Alcohol interaction
Alcohol use
Allen's test

- 255 Vital functions abnormal
- 256 Vitamin B12 increased
- 257 Vitamin K
- 258 Vitamin K decreased
- 259 Vith nerve paralysis
- 260 Vitreous detachment
- 261 Vitreous floaters
- 262 Vocal cord paralysis
- 263 Volvulus
- 264 Vomiting
- 265 Vomiting projectile
- 266 Vulvovaginal discomfort
- 267 Walking aid user
- 268 Weight bearing difficulty
- 269 Weight decreased
- 270 Weight increased
- 271 Wheelchair user
- 272 Wheezing
- 273 White blood cell count decreased
- 274 White blood cell count increased
- 275 White blood cell count normal
- 276 Withdrawal hypertension
- 277 Withdrawal of life support
- 278 Wrong product administered
- 279 Wrong technique in product usage process
- 280 X-ray
- 281 X-ray abnormal
- 282 X-ray normal
- 283 X-ray of pelvis and hip
- 284 X ray with contrast
- 285 Yellow skin

VAERS Vaccine Adverse Event Reporting System

www.vaers.hhs.gov

- SYMPTOM1
- Abdomen crushing
- Abdominal adhesions
- Abdominal discomfort
- Abdominal distension
- Abdominal injury
- Abdominal lymphadenopathy
- Abdominal pain
- Abdominal pain lower
- Abdominal pain upper
- Abdominal rebound tenderness
- Abdominal tenderness
- Abdominal wall haematoma
- Abdominal wall mass
- Abdominal wall oedema
- Abdominal X-ray
- Abnormal behaviour
- Abnormal dreams
- Abnormal faeces
- Abnormal loss of weight
- Abnormal sensation in eye
- Abortion missed
- Abortion spontaneous
- Abscess
- Abscess drainage
- Abscess limb
- Abscess neck
- Absence of immediate treatment response
- Abstains from alcohol
- Accessory muscle

/AX_TYPE	COVID19	Average Age	52	Total Vaccinations Reported	14,055
/AX_NAME	(All)	Median Age	50		
/axYear	(Multiple Item)	Age Range	13-105		
Years	2021				

Reported Vax data from Jan 1 2021 - Feb 28 2021

Count of RECOVD	Recovered from Vax?				
/AX_MANU	Months	Recovered	Unknown	No Recovery (Death)	Grand Total
MODERNA	Jan	1,895	1,205	2,025	5,125
	Feb	651	559	997	2,207
PFIZER\BIONTECH	Jan	1,565	1,259	1,685	4,509
	Feb	498	672	1,044	2,214
Grand Total		4,609	3,695	5,751	14,055

<https://vaers.hhs.gov/data/datasets.html?>

Shane St. Pierre
3/11/2021 4:00pm

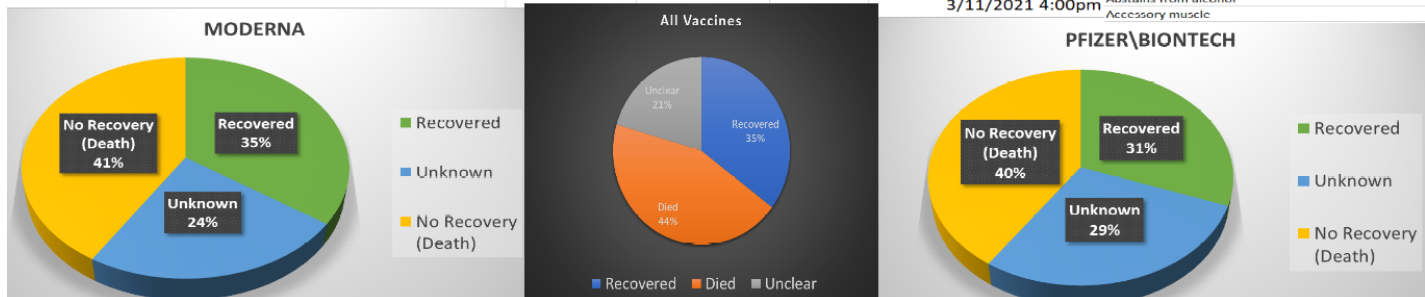

VAX_TYPE	COVID19				
VAX_NAME	(All)	Average Age	52		
VaxYear	(Multiple Items)	Age Range	13-105		
Years	2021				
Reported Vax data from Jan 1 2021 - Feb 28 2021			ations Reported		
Count of RECOVD		Recovered from Vax?			
	Months	Recovered	Unkno wn	No Recove ry (Death)	Grand Total
VAX_MANU					
MODERNA	Jan	1,895	1,205	2,025	5,125
	Feb	651	559	997	2,207
PFIZER\BIONTECH	Jan	1,565	1,259	1,685	4,509
	Feb	498	672	1,044	2,214
Grand Total		4,609	3,695	5,751	14,055

MODERNA

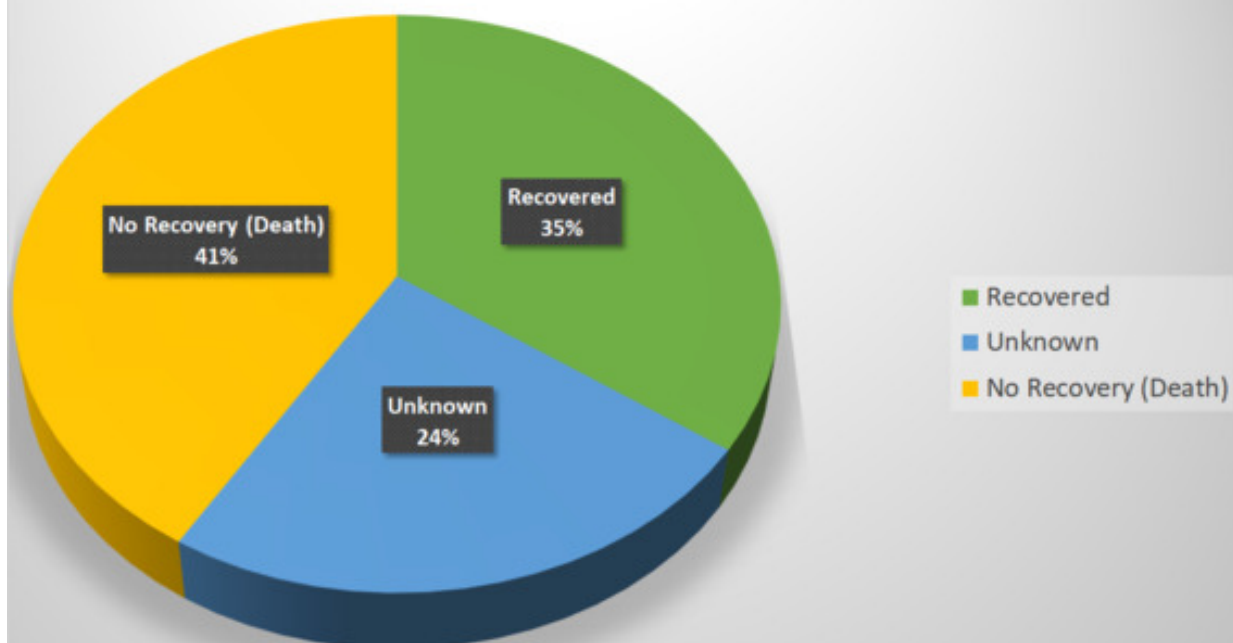

PFIZER\BIONTECH

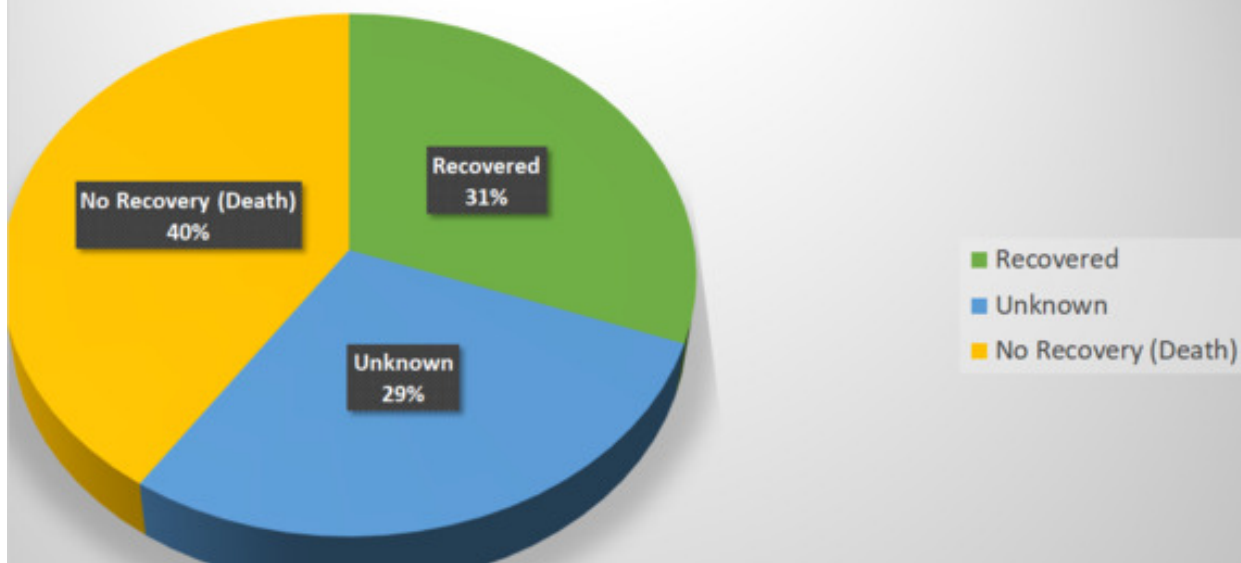

[illegible]

Reported Symptoms

Abdomen crushing

Abdominal adhesions

Abdominal discomfort

Abdominal distension

Abdominal injury

Abdominal lymphadenopathy

Abdominal pain

Abdominal pain lower

Abdominal pain upper

Abdominal rebound tenderness

Abdominal tenderness

Abdominal wall haematoma

Abdominal wall mass

Abdominal wall oedema

Abdominal X-ray

Abnormal behaviour

Abnormal dreams

Abnormal faeces

Abnormal loss of weight

Abnormal sensation in eye

Abortion missed

Abortion spontaneous

Abscess

Abscess drainage

Abscess limb

Abscess neck

Absence of immediate treatment response

Abstains from alcohol

Accessory muscle

Acidosis

Acne

Acoustic neuritis

Acoustic stimulation tests

Acoustic stimulation tests abnormal

Activated partial thromboplastin time

Activated partial thromboplastin time normal

Activated partial thromboplastin time prolonged

Activated partial thromboplastin time shortened

Activated protein C resistance test positive

Acupuncture

Acute abdomen

Acute cardiac event

Acute coronary syndrome

Acute disseminated encephalomyelitis

Acute febrile neutrophilic dermatosis

Acute hepatic failure
Acute kidney injury
Acute left ventricular failure
Acute leukaemia
Acute monocytic leukaemia
Acute motor-sensory axonal neuropathy
Acute myeloid leukaemia
Acute myocardial infarction
Acute pulmonary oedema
Acute respiratory distress syndrome
Acute respiratory failure
Adenovirus infection
Adenovirus test
Adjusted calcium
Adjusted calcium increased
Administration site joint movement impairment
Adrenal adenoma
Adrenocortical insufficiency acute
Adult failure to thrive
Adverse drug reaction
Adverse event
Adverse event following immunisation
Adverse reaction
Affect lability
Affective disorder
Ageusia
Aggression
Agitation
Agnosia
Agonal death struggle
Agonal rhythm
Airway secretion clearance therapy
Alanine aminotransferase
Alanine aminotransferase decreased
Alanine aminotransferase increased
Alanine aminotransferase normal
Albumin CSF increased
Albumin globulin ratio
Albumin globulin ratio abnormal
Albumin globulin ratio decreased
Albumin globulin ratio normal
Albumin urine present
Alcohol interaction
Alcohol use
Allen's test
Allergic respiratory symptom
Allergy test
Allergy to surgical sutures
Allergy to vaccine
Allodynia
Alopecia
Altered state of consciousness
Altered visual depth perception

Alveolar lung disease
Amblyopia
Amino acid level
Ammonia increased
Ammonia normal
Amnesia
Amniorrhea
Amniotic fluid index decreased
Amniotic fluid volume decreased
Amniotic membrane rupture test negative
Amniotic membrane rupture test positive
Amylase
Amylase increased
Amylase normal
Amyloidosis
Anaemia
Anaemia macrocytic
Anaemia of chronic disease
Anal erythema
Anal incontinence
Analgesic drug level decreased
Analgesic drug level therapeutic
Anaphylactic reaction
Anaphylactic shock
Anaphylactoid reaction
Anembryonic gestation
Aneurysm
Aneurysm ruptured
Anger
Angina pectoris
Angina unstable
Angiocardigram
Angioedema
Angiogram
Angiogram abnormal
Angiogram cerebral
Angiogram cerebral abnormal
Angiogram cerebral normal
Angiogram normal
Angiogram pulmonary abnormal
Angiogram pulmonary normal
Angiogram retina
Angioplasty
Angiotensin converting enzyme
Anion gap
Anion gap decreased
Anion gap increased
Anion gap normal
Anisocytosis
Ankle fracture
Anosmia
Anti factor Xa assay normal
Anti-aquaporin-4 antibody

Antibiotic therapy
Antibody test
Antibody test negative
Anticoagulant therapy
Anticonvulsant drug level decreased
Anti-cyclic citrullinated peptide antibody
Anti-GAD antibody
Antimitochondrial antibody normal
Anti-muscle specific kinase antibody
Antineutrophil cytoplasmic antibody
Antineutrophil cytoplasmic antibody increased
Antineutrophil cytoplasmic antibody negative
Antineutrophil cytoplasmic antibody positive
Anti-NMDA antibody negative
Antinuclear antibody
Antinuclear antibody negative
Antinuclear antibody positive
Antiphospholipid antibodies
Antiphospholipid antibodies negative
Antiphospholipid antibodies positive
Antithrombin III
Anti-thyroid antibody positive
Anuria
Anxiety
Aortic aneurysm
Aortic aneurysm rupture
Aortic arteriosclerosis
Aortic stenosis
Aortic thrombosis
Aortic valve incompetence
Aortic valve stenosis
Apathy
Apgar score normal
Aphasia
Aphonia
Aphthous ulcer
Aplastic anaemia
Apnoea
Apnoeic attack
Apparent life threatening event
Appendectomy
Appendicitis
Appendicitis perforated
Appendicolith
Appetite disorder
Apraxia
Aptyalism
Areflexia
Arrhythmia
Arterial catheterisation
Arterial disorder
Arterial occlusive disease
Arterial rupture

Arteriogram carotid
Arteriogram carotid abnormal
Arteriogram carotid normal
Arteriogram coronary abnormal
Arteriogram coronary normal
Arteriosclerosis
Arteriosclerosis coronary artery
Arteriospasm coronary
Arteriovenous fistula aneurysm
Arteriovenous malformation
Arthralgia
Arthritis
Arthritis bacterial
Arthritis infective
Arthropathy
Ascites
Aspartate aminotransferase
Aspartate aminotransferase decreased
Aspartate aminotransferase increased
Aspartate aminotransferase normal
Aspergillus test
Aspiration
Aspiration bursa
Aspiration joint
Aspiration pleural cavity
Assisted reproductive technology
AST/ALT ratio abnormal
Asthenia
Asthenopia
Asthma
Asymptomatic COVID-19
Ataxia
Atelectasis
Atrial fibrillation
Atrial flutter
Atrial septal defect
Atrial septal defect repair
Atrial tachycardia
Atrioventricular block
Atrioventricular block complete
Atrioventricular block first degree
Atrioventricular block second degree
Atrophy
Atypical pneumonia
Audiogram
Audiogram abnormal
Audiogram normal
Auditory disorder
Aura
Auscultation
Autoantibody positive
Autoantibody test
Autoimmune demyelinating disease

Autoimmune disorder
Autoimmune haemolytic anaemia
Autoimmune hepatitis
Autoimmune thyroiditis
Autonomic nervous system imbalance
Autopsy
Autoscopy
Axillary mass
Axillary pain
Azotaemia
Back injury
Back pain
Bacteraemia
Bacterial infection
Bacterial sepsis
Bacterial test
Bacterial test negative
Bacterial test positive
Bacteriuria
Balance disorder
Balance test
Band neutrophil count
Band neutrophil percentage
Band neutrophil percentage increased
Band sensation
Bandaemia
Barium swallow
Bartonella test
Basal ganglia haemorrhage
Basal ganglia infarction
Basal ganglia stroke
Base excess
Base excess decreased
Base excess increased
Basedow's disease
Basilar artery occlusion
Basophil count decreased
Basophil count increased
Basophil count normal
Basophil percentage
Basophil percentage decreased
Bed rest
Bedridden
Beta-2 glycoprotein antibody
Beta-2 glycoprotein antibody negative
Bicytopenia
Bile culture negative
Bile duct stone
Bilevel positive airway pressure
Biliary colic
Biliary dilatation
Biliary obstruction
Bilirubin conjugated

Bilirubin conjugated increased
Bilirubin conjugated normal
Bilirubin urine
Bilirubin urine present
Binge drinking
Biopsy
Biopsy bone marrow
Biopsy bone marrow abnormal
Biopsy heart abnormal
Biopsy kidney
Biopsy oesophagus normal
Biopsy skin
Biopsy skin abnormal
Biopsy small intestine normal
Biopsy stomach
Biopsy thyroid gland normal
Biopsy vagina
Birth mark
Bladder cancer
Bladder cancer stage IV
Bladder catheter replacement
Bladder catheterisation
Bladder hypertrophy
Bladder pain
Bladder transitional cell carcinoma
Blast cells present
Blepharospasm
Blindness
Blindness transient
Blindness unilateral
Blister
Blister infected
Blister rupture
Blood albumin
Blood albumin decreased
Blood albumin increased
Blood albumin normal
Blood alkaline phosphatase increased
Blood alkaline phosphatase normal
Blood beta-D-glucan positive
Blood bicarbonate decreased
Blood bicarbonate increased
Blood bicarbonate normal
Blood bilirubin
Blood bilirubin decreased
Blood bilirubin increased
Blood bilirubin normal
Blood blister
Blood calcitonin normal
Blood calcium
Blood calcium decreased
Blood calcium increased
Blood calcium normal

Blood catecholamines
Blood chloride decreased
Blood chloride increased
Blood chloride normal
Blood cholesterol decreased
Blood cholesterol increased
Blood cholesterol normal
Blood copper normal
Blood corticotrophin
Blood count abnormal
Blood count normal
Blood creatine
Blood creatine abnormal
Blood creatine increased
Blood creatine normal
Blood creatine phosphokinase
Blood creatine phosphokinase abnormal
Blood creatine phosphokinase increased
Blood creatine phosphokinase MB
Blood creatine phosphokinase MB increased
Blood creatine phosphokinase normal
Blood creatinine
Blood creatinine increased
Blood creatinine normal
Blood culture
Blood culture negative
Blood culture positive
Blood disorder
Blood electrolytes
Blood electrolytes normal
Blood ethanol
Blood fibrinogen
Blood fibrinogen increased
Blood folate
Blood folate normal
Blood gases
Blood gases abnormal
Blood gases normal
Blood glucose
Blood glucose abnormal
Blood glucose decreased
Blood glucose increased
Blood glucose normal
Blood heavy metal abnormal
Blood heavy metal test
Blood HIV RNA below assay limit
Blood homocysteine
Blood immunoglobulin A
Blood immunoglobulin A decreased
Blood immunoglobulin A normal
Blood immunoglobulin E
Blood immunoglobulin E increased
Blood immunoglobulin E normal

Blood immunoglobulin G
Blood immunoglobulin G decreased
Blood immunoglobulin G increased
Blood immunoglobulin G normal
Blood immunoglobulin M
Blood insulin
Blood iron decreased
Blood iron normal
Blood ketone body
Blood ketone body increased
Blood lactate dehydrogenase
Blood lactate dehydrogenase increased
Blood lactate dehydrogenase normal
Blood lactic acid
Blood lactic acid decreased
Blood lactic acid increased
Blood lactic acid normal
Blood magnesium
Blood magnesium decreased
Blood magnesium normal
Blood mercury abnormal
Blood methaemoglobin
Blood osmolarity decreased
Blood pH decreased
Blood pH increased
Blood pH normal
Blood phosphorus
Blood phosphorus decreased
Blood phosphorus increased
Blood phosphorus normal
Blood potassium
Blood potassium decreased
Blood potassium increased
Blood potassium normal
Blood pressure abnormal
Blood pressure decreased
Blood pressure diastolic abnormal
Blood pressure diastolic increased
Blood pressure fluctuation
Blood pressure immeasurable
Blood pressure increased
Blood pressure measurement
Blood pressure orthostatic abnormal
Blood pressure systolic
Blood pressure systolic abnormal
Blood pressure systolic decreased
Blood pressure systolic increased
Blood smear test
Blood smear test abnormal
Blood smear test normal
Blood sodium decreased
Blood sodium increased
Blood sodium normal

Blood test
Blood test abnormal
Blood test normal
Blood testosterone
Blood thyroid stimulating hormone
Blood thyroid stimulating hormone decreased
Blood thyroid stimulating hormone normal
Blood triglycerides increased
Blood urea
Blood urea abnormal
Blood urea decreased
Blood urea increased
Blood urea nitrogen/creatinine ratio increased
Blood urea normal
Blood uric acid increased
Blood urine present
Body fluid analysis
Body height decreased
Body temperature
Body temperature abnormal
Body temperature decreased
Body temperature increased
Bone fragmentation
Bone marrow disorder
Bone pain
Bordetella test negative
Borrelia test
Borrelia test negative
Bowel movement irregularity
Brachial plexus injury
Bradycardia
Bradycardia foetal
Bradykinesia
Bradyphrenia
Brain death
Brain herniation
Brain injury
Brain midline shift
Brain natriuretic peptide
Brain natriuretic peptide decreased
Brain natriuretic peptide increased
Brain natriuretic peptide normal
Brain oedema
Brain operation
Brain stem infarction
Breakthrough pain
Breast cancer female
Breast discomfort
Breast feeding
Breast inflammation
Breast mass
Breast pain
Breast swelling

Breast tenderness
Breath sounds abnormal
Breath sounds absent
Bronchial hyperreactivity
Bronchial secretion retention
Bronchiectasis
Bronchitis
Bronchoalveolar lavage abnormal
Bronchoalveolar lavage normal
Bronchoscopy
Bronchoscopy abnormal
Bronchoscopy normal
Bronchospasm
Bruxism
Bullous haemorrhagic dermatosis
Bundle branch block left
Bundle branch block right
Burkitt's lymphoma
Burning sensation
Burns second degree
Bursa injury
Bursitis
Butterfly rash
C1 esterase inhibitor test
Candida infection
Capillary nail refill test
Capillary nail refill test abnormal
Carbon dioxide
Carbon dioxide decreased
Carbon dioxide increased
Carbon dioxide normal
Cardiac ablation
Cardiac arrest
Cardiac assistance device user
Cardiac disorder
Cardiac electrophysiologic study
Cardiac failure
Cardiac failure acute
Cardiac failure chronic
Cardiac failure congestive
Cardiac fibrillation
Cardiac flutter
Cardiac function test
Cardiac function test normal
Cardiac imaging procedure abnormal
Cardiac monitoring
Cardiac monitoring abnormal
Cardiac murmur
Cardiac operation
Cardiac pacemaker adjustment
Cardiac pacemaker evaluation
Cardiac pacemaker insertion
Cardiac perfusion defect

Cardiac stress test
Cardiac stress test abnormal
Cardiac stress test normal
Cardiac tamponade
Cardiac telemetry
Cardiac telemetry abnormal
Cardiac telemetry normal
Cardiac ventriculogram left normal
Cardiogenic shock
Cardiolipin antibody negative
Cardiomegaly
Cardiomyopathy
Cardio-respiratory arrest
Cardio-respiratory distress
Cardiovascular disorder
Cardiovascular evaluation
Cardiovascular examination
Cardiovascular symptom
Cardioversion
Carotid arteriosclerosis
Carotid artery occlusion
Carotid artery stenosis
Carotid artery stent insertion
Carotid pulse abnormal
Carpal tunnel syndrome
Cast application
Cataract operation
Catatonia
Catecholamines urine
Catheter placement
Catheterisation cardiac
Catheterisation cardiac abnormal
Catheterisation cardiac normal
Catheterisation venous
Cauda equina syndrome
Cautery to nose
CD4 lymphocyte percentage decreased
CD4/CD8 ratio
Cellulitis
Central cord syndrome
Central nervous system lesion
Central venous catheterisation
Cerebellar haemorrhage
Cerebellar infarction
Cerebellar stroke
Cerebral arteriosclerosis
Cerebral artery embolism
Cerebral artery occlusion
Cerebral artery stenosis
Cerebral artery thrombosis
Cerebral atrophy
Cerebral disorder
Cerebral haematoma

Cerebral haemorrhage
Cerebral infarction
Cerebral ischaemia
Cerebral microangiopathy
Cerebral microhaemorrhage
Cerebral small vessel ischaemic disease
Cerebral venous sinus thrombosis
Cerebral ventricle dilatation
Cerebrovascular accident
Ceruloplasmin normal
Cerumen removal
Cervical spinal stenosis
Chapped lips
Cheilitis
Chemotherapy
Chest discomfort
Chest injury
Chest pain
Chest tube insertion
Chest X-ray
Chest X-ray abnormal
Chest X-ray normal
Chills
Chlamydia test
Chlamydia test negative
Choking
Choking sensation
Cholangiocarcinoma
Cholecystectomy
Cholecystitis
Cholecystitis acute
Cholecystitis infective
Cholelithiasis
Cholestasis of pregnancy
Chorea
Choreoathetosis
Chorioretinopathy
Chromaturia
Chromosome analysis normal
Chronic hepatitis C
Chronic kidney disease
Chronic left ventricular failure
Chronic obstructive pulmonary disease
Chronic respiratory failure
Chronic spontaneous urticaria
Circulatory collapse
Circumoral oedema
Circumstance or information capable of leading to medication error
Clostridium difficile colitis
Clostridium difficile infection
Clostridium test negative
Clostridium test positive
Clumsiness

Cluster headache
Coagulation test
Coagulation test normal
Coagulopathy
Coating in mouth
Coccydynia
Cognitive disorder
Cognitive linguistic deficit
Cold sweat
Colitis
Colitis ischaemic
Colitis ulcerative
Colloid brain cyst
Colonoscopy
Colonoscopy abnormal
Colonoscopy normal
Colostomy
Coma
Coma scale
Coma scale abnormal
Coma scale normal
Communication disorder
Complement factor
Complement factor C3
Complement factor C4
Complement factor normal
Completed suicide
Complex regional pain syndrome
Complicated appendicitis
Complication associated with device
Compression fracture
Computerised tomogram
Computerised tomogram abdomen
Computerised tomogram abdomen abnormal
Computerised tomogram abdomen normal
Computerised tomogram abnormal
Computerised tomogram aorta
Computerised tomogram coronary artery
Computerised tomogram head
Computerised tomogram head abnormal
Computerised tomogram head normal
Computerised tomogram intestine
Computerised tomogram neck
Computerised tomogram normal
Computerised tomogram pelvis
Computerised tomogram pelvis abnormal
Computerised tomogram spine
Computerised tomogram thorax
Computerised tomogram thorax abnormal
Computerised tomogram thorax normal
Concussion
Condition aggravated
Confusional state

Congenital anomaly
Conjunctival haemorrhage
Conjunctivitis
Conjunctivitis allergic
Consciousness fluctuating
Constipation
Continuous glucose monitoring
Continuous positive airway pressure
Contraindication to vaccination
Contrast media allergy
Contusion
Conversion disorder
Coombs direct test negative
Coordination abnormal
Cor pulmonale
Cor pulmonale acute
Corneal graft rejection
Corneal infiltrates
Corneal opacity
Corneal reflex decreased
Coronary arterial stent insertion
Coronary artery bypass
Coronary artery disease
Coronary artery dissection
Coronary artery occlusion
Coronary artery stenosis
Coronary artery thrombosis
Coronavirus infection
Coronavirus test negative
Coronavirus test positive
Corrective lens user
Cortisol normal
Cough
COVID-19
COVID-19 immunisation
COVID-19 pneumonia
Coxsackie virus test negative
Cranial nerve injury
Cranial nerve paralysis
Craniocerebral injury
Craniotomy
C-reactive protein
C-reactive protein decreased
C-reactive protein increased
C-reactive protein normal
Crepitations
Critical illness
Crohn's disease
Crying
Cryptococcus test
Crystal urine present
CSF cell count increased
CSF cell count normal

CSF culture
CSF culture negative
CSF glucose increased
CSF glucose normal
CSF lymphocyte count increased
CSF lymphocyte count normal
CSF mononuclear cell count increased
CSF pressure increased
CSF protein increased
CSF protein normal
CSF test
CSF test normal
CSF white blood cell count
CSF white blood cell count negative
Culture
Culture negative
Culture positive
Culture stool
Culture stool negative
Culture throat
Culture throat positive
Culture tissue specimen
Culture tissue specimen negative
Culture urine
Culture urine negative
Culture urine positive
Culture wound positive
Cyanosis
Cyclic vomiting syndrome
Cystitis
Cystoscopy abnormal
Cytogenetic analysis
Cytogenetic analysis normal
Cytokine storm
Cytomegalovirus test negative
Dark circles under eyes
Deafness
Deafness bilateral
Deafness neurosensory
Deafness transitory
Deafness unilateral
Death
Decerebrate posture
Decompressive craniectomy
Decreased activity
Decreased appetite
Decubitus ulcer
Deep vein thrombosis
Defaecation urgency
Dehydration
Delirium
Delivery
Delusion

Dementia
Dementia with Lewy bodies
Demyelinating polyneuropathy
Demyelination
Dental discomfort
Dental examination normal
Dental paraesthesia
Dependence on oxygen therapy
Dependence on respirator
Depersonalisation/derealisation disorder
Depressed level of consciousness
Depressed mood
Depression
Dermatillomania
Dermatitis
Dermatitis acneiform
Dermatitis allergic
Dermatitis bullous
Dermatitis contact
Dermatitis diaper
Dermatitis exfoliative generalised
Dermatitis psoriasiform
Dermatologic examination
Dermatophagia
Device breakage
Device malfunction
Diabetes mellitus
Diabetes mellitus inadequate control
Diabetic ketoacidosis
Diabetic wound
Diagnostic aspiration
Diagnostic procedure
Dialysis
Diaphragmatic spasm
Diarrhoea
Diarrhoea haemorrhagic
Diastolic dysfunction
Diet refusal
Differential white blood cell count
Differential white blood cell count normal
Diplegia
Diplopia
Directional Doppler flow tests
Disability
Discharge
Discoloured vomit
Discomfort
Discouragement
Disorganised speech
Disorientation
Disseminated intravascular coagulation
Dissociation
Dissociative disorder

Disturbance in attention
Diverticulitis
Diverticulitis intestinal perforated
Diverticulum intestinal haemorrhagic
Dizziness
Dizziness postural
Drainage
Drooling
Drug eruption
Drug hypersensitivity
Drug ineffective
Drug interaction
Drug reaction with eosinophilia and systemic symptoms
Drug screen
Drug screen negative
Dry eye
Dry mouth
Dry skin
Dry throat
Dupuytren's contracture
Dysaesthesia
Dysarthria
Dyschromatopsia
Dysentery
Dysgeusia
Dysgraphia
Dyshidrotic eczema
Dyskinesia
Dysmenorrhoea
Dyspepsia
Dysphagia
Dysphemia
Dysphonia
Dyspnoea
Dyspnoea at rest
Dyspnoea exertional
Dyspnoea paroxysmal nocturnal
Dysstasia
Dystonia
Dysuria
Ear congestion
Ear discomfort
Ear infection
Ear injury
Ear pain
Ear pruritus
Ear swelling
Ear, nose and throat examination abnormal
Ear, nose and throat examination normal
Eating disorder
Ecchymosis
Echocardiogram
Echocardiogram abnormal

Echocardiogram normal
Eczema
Ejection fraction
Ejection fraction normal
Electrocardiogram
Electrocardiogram abnormal
Electrocardiogram ambulatory
Electrocardiogram change
Electrocardiogram normal
Electrocardiogram PR prolongation
Electrocardiogram PR segment depression
Electrocardiogram PR segment elevation
Electrocardiogram PR shortened
Electrocardiogram QRS complex abnormal
Electrocardiogram QT prolonged
Electrocardiogram ST segment abnormal
Electrocardiogram ST segment depression
Electrocardiogram ST segment elevation
Electrocardiogram ST-T change
Electrocardiogram ST-T segment abnormal
Electrocardiogram ST-T segment elevation
Electrocardiogram T wave abnormal
Electrocardiogram T wave inversion
Electrocardiogram T wave peaked
Electroencephalogram
Electroencephalogram abnormal
Electroencephalogram normal
Electrolyte imbalance
Electromyogram
Electromyogram abnormal
Electromyogram normal
Embolic stroke
Embolism
Emotional distress
Encephalitis
Encephalopathy
End stage renal disease
Endocarditis
Endoscopic retrograde cholangiopancreatography
Endoscopic ultrasound
Endoscopy gastrointestinal normal
Endotracheal intubation
Endotracheal intubation complication
Enlarged uvula
Enteritis
Enthesopathy
Enzyme abnormality
Eosinophil count
Eosinophil count decreased
Eosinophil count increased
Eosinophil count normal
Eosinophil percentage increased
Eosinophilia

Eosinophilic pneumonia acute
Epidermal necrosis
Epididymitis
Epiglottitis
Epilepsy
Epinephrine
Epistaxis
Epstein-Barr virus antibody
Epstein-Barr virus antibody positive
Epstein-Barr virus infection reactivation
Epstein-Barr virus test
Epstein-Barr virus test negative
Erectile dysfunction
Eructation
Erythema
Erythema multiforme
Erythema nodosum
Erythema of eyelid
Escherichia bacteraemia
Escherichia infection
Essential hypertension
Euglycaemic diabetic ketoacidosis
Euphoric mood
Eustachian tube obstruction
Exercise tolerance decreased
Explorative laparotomy
Exploratory operation
Exposure during pregnancy
Exposure to SARS-CoV-2
Exposure via breast milk
Exposure via skin contact
External ear pain
Extra dose administered
Extradural abscess
Extraocular muscle paresis
Extrasystoles
Extremity contracture
Extubation
Eye contusion
Eye discharge
Eye disorder
Eye haemorrhage
Eye infection
Eye infection bacterial
Eye inflammation
Eye irrigation
Eye irritation
Eye movement disorder
Eye oedema
Eye pain
Eye pruritus
Eye swelling
Eyeglasses therapy

Eyelid disorder
Eyelid function disorder
Eyelid margin crusting
Eyelid oedema
Eyelid ptosis
Eyelid rash
Eyelids pruritus
Face injury
Face oedema
Facet joint syndrome
Facial asymmetry
Facial bones fracture
Facial discomfort
Facial nerve disorder
Facial neuralgia
Facial pain
Facial paralysis
Facial paresis
Facial spasm
Faeces discoloured
Failure to thrive
Fall
Fasciitis
Fatigue
Fear
Fear of injection
Febrile convulsion
Feeding disorder
Feeling abnormal
Feeling cold
Feeling drunk
Feeling hot
Feeling jittery
Feeling of body temperature change
Fibrin D dimer
Fibrin D dimer increased
Fibrin D dimer normal
Fibromyalgia
Fibronectin normal
Fibrosis
Fine motor skill dysfunction
Flank pain
Flat affect
Flatulence
Flow cytometry
Fluid intake reduced
Fluid retention
Flushing
Foaming at mouth
Focal dyscognitive seizures
Foetal death
Foetal exposure during pregnancy
Foetal heart rate abnormal

Foetal heart rate normal
Foetal hypokinesia
Foetal monitoring
Foetal monitoring normal
Foetal non-stress test
Foetal non-stress test abnormal
Folliculitis
Food allergy
Food aversion
Food craving
Food refusal
Foot deformity
Foreign body ingestion
Foreign travel
Formication
Fracture
Frequent bowel movements
Frustration tolerance decreased
Full blood count
Full blood count abnormal
Full blood count normal
Fundoscopy
Fungal infection
Furuncle
Gait disturbance
Gait inability
Gallbladder disorder
Gallbladder operation
Gastric disorder
Gastritis
Gastroenteritis viral
Gastrointestinal disorder
Gastrointestinal haemorrhage
Gastrointestinal pain
Gastrointestinal sounds abnormal
Gastrointestinal tube insertion
Gastrooesophageal reflux disease
Gastrostomy
Gaze palsy
General physical condition abnormal
General physical condition normal
General physical health deterioration
General symptom
Generalised anxiety disorder
Generalised oedema
Generalised tonic-clonic seizure
Genital blister
Genital burning sensation
Genital herpes
Genital lesion
Genital rash
Giant cell arteritis
Gingival bleeding

Gingival discolouration
Gingival erythema
Gingival pain
Gingival swelling
Glassy eyes
Glaucoma
Glomerular filtration rate
Glomerular filtration rate decreased
Glomerular filtration rate normal
Glossitis
Glossodynia
Glycosylated haemoglobin
Glycosylated haemoglobin increased
Glycosylated haemoglobin normal
Goitre
Gonorrhoea
Good syndrome
Gout
Grip strength decreased
Groin pain
Grunting
Guillain-Barre syndrome
Gun shot wound
Gynaecological examination abnormal
H1N1 influenza
Haemangioma of skin
Haematemesis
Haematochezia
Haematocrit decreased
Haematocrit normal
Haematology test
Haematology test normal
Haematoma
Haematoma evacuation
Haematospermia
Haematuria
Haemoconcentration
Haemodialysis
Haemoglobin
Haemoglobin decreased
Haemoglobin increased
Haemoglobin normal
Haemolysis
Haemolytic anaemia
Haemoperitoneum
Haemoptysis
Haemorrhage
Haemorrhage in pregnancy
Haemorrhage intracranial
Haemorrhage subepidermal
Haemorrhagic stroke
Hallucination
Hallucination, auditory

Hallucination, visual
Hangover
Haptoglobin decreased
Head discomfort
Head injury
Head titubation
Headache
Hearing disability
Heart rate
Heart rate abnormal
Heart rate decreased
Heart rate increased
Heart rate irregular
Helicobacter test
Hemianopia
Hemiparesis
Hemiplegia
Hemiplegic migraine
Hepatic cirrhosis
Hepatic encephalopathy
Hepatic enzyme
Hepatic enzyme increased
Hepatic pain
Hepatic steatosis
Hepatic vein thrombosis
Hepatitis
Hepatitis B surface antigen
Hepatitis B test negative
Hepatitis C antibody negative
Hepatitis C test negative
Hepatitis C virus test
Hepatitis viral test negative
Hepatobiliary scan
Hepatorenal syndrome
Herpes ophthalmic
Herpes simplex
Herpes simplex encephalitis
Herpes simplex reactivation
Herpes simplex test negative
Herpes virus infection
Herpes virus test
Herpes zoster
Herpes zoster oticus
Herpes zoster reactivation
Hidradenitis
High density lipoprotein decreased
High risk pregnancy
Hip arthroplasty
Hip fracture
Hip surgery
Histamine abnormal
Histamine intolerance
Histamine level

HIV test
HIV test negative
Hordeolum
Hospice care
Hospitalisation
Hot flush
Human chorionic gonadotropin
Human chorionic gonadotropin abnormal
Human chorionic gonadotropin decreased
Human chorionic gonadotropin negative
Human chorionic gonadotropin positive
Human metapneumovirus test
Hunger
Hyperacusis
Hyperaesthesia
Hyperaesthesia teeth
Hyperbilirubinaemia
Hypercalcaemia
Hypercapnia
Hypercoagulation
Hyperglycaemia
Hyperhidrosis
Hyperkalaemia
Hyperlipidaemia
Hypermagnesaemia
Hypermetropia
Hypernatraemia
Hyperpyrexia
Hyperreflexia
Hypersensitivity
Hypersensitivity vasculitis
Hypersomnia
Hypertension
Hypertensive cerebrovascular disease
Hypertensive crisis
Hypertensive emergency
Hypertensive urgency
Hyperthyroidism
Hypertrophy of tongue papillae
Hyperuricaemia
Hyperventilation
Hypnopompic hallucination
Hypoacusis
Hypoaesthesia
Hypoaesthesia eye
Hypoaesthesia oral
Hypocapnia
Hypogeusia
Hypoglycaemia
Hypokalaemia
Hypokinesia
Hypomagnesaemia
Hyponatraemia

Hypophagia
Hypopnoea
Hyporesponsive to stimuli
Hyposmia
Hypotension
Hypothermia
Hypothyroidism
Hypotonia
Hypovolaemia
Hypovolaemic shock
Hypoxia
Hypoxic-ischaemic encephalopathy
Hysterectomy
Idiopathic intracranial hypertension
Iliad nerve paresis
Ileus
Iliac vein occlusion
Ill-defined disorder
Illiteracy
Illness
Illusion
Imaging procedure
Imaging procedure abnormal
Immature granulocyte percentage increased
Immediate post-injection reaction
Immobile
Immune complex assay
Immune system disorder
Immune thrombocytopenia
Immune-mediated adverse reaction
Immunodeficiency
Immunoglobulin therapy
Immunosuppression
Impaired driving ability
Impaired work ability
Implant site pruritus
Implantable defibrillator insertion
Inappropriate affect
Inappropriate antidiuretic hormone secretion
Inappropriate schedule of product administration
Incisional drainage
Incoherent
Incomplete course of vaccination
Incontinence
Incorrect dose administered
Incorrect product formulation administered
Incorrect route of product administration
Increased appetite
Increased bronchial secretion
Increased insulin requirement
Increased tendency to bruise
Increased upper airway secretion
Induced labour

Induration
Infarction
Infection
Infectious mononucleosis
Inflammation
Inflammatory marker increased
Influenza
Influenza A virus test
Influenza A virus test negative
Influenza A virus test positive
Influenza B virus test
Influenza like illness
Influenza virus test
Influenza virus test negative
Influenza virus test positive
Infrequent bowel movements
Infusion
Inguinal hernia
Initial insomnia
Injected limb mobility decreased
Injection
Injection site abscess
Injection site bruising
Injection site cellulitis
Injection site discolouration
Injection site discomfort
Injection site dryness
Injection site erythema
Injection site extravasation
Injection site haematoma
Injection site haemorrhage
Injection site hypersensitivity
Injection site hypoaesthesia
Injection site indentation
Injection site induration
Injection site infection
Injection site inflammation
Injection site irritation
Injection site joint discomfort
Injection site joint movement impairment
Injection site joint pain
Injection site joint swelling
Injection site lymphadenopathy
Injection site mass
Injection site movement impairment
Injection site muscle weakness
Injection site nodule
Injection site oedema
Injection site pain
Injection site pallor
Injection site papule
Injection site paraesthesia
Injection site plaque

Injection site pruritus
Injection site rash
Injection site reaction
Injection site scab
Injection site streaking
Injection site swelling
Injection site ulcer
Injection site urticaria
Injection site vesicles
Injection site warmth
Injury
Injury associated with device
Inner ear disorder
Insomnia
Intellectual disability
Intensive care
Intentional product use issue
Intercepted product dispensing error
Interchange of vaccine products
Intermittent claudication
Internal capsule infarction
Internal haemorrhage
International normalised ratio
International normalised ratio decreased
International normalised ratio increased
Intervertebral disc degeneration
Intervertebral disc disorder
Intervertebral disc protrusion
Intervertebral discitis
Intestinal dilatation
Intestinal infarction
Intestinal ischaemia
Intestinal obstruction
Intestinal perforation
Intracranial aneurysm
Intracranial pressure increased
Intra-uterine contraceptive device removal
Intraventricular haemorrhage
Iridocyclitis
Iron deficiency anaemia
Irregular breathing
Irritability
Irritable bowel syndrome
Ischaemia
Ischaemic cardiomyopathy
Ischaemic stroke
Itching scar
IVth nerve paralysis
Jaundice
Jaw disorder
Joint dislocation
Joint effusion
Joint fluid drainage

Joint instability
Joint noise
Joint range of motion decreased
Joint stiffness
Joint swelling
Joint vibration
Keratitis
Ketoacidosis
Kidney infection
Labia enlarged
Laboratory test
Laboratory test abnormal
Laboratory test normal
Labyrinthitis
Lacrimation decreased
Lacrimation increased
Lactic acidosis
Lacunar infarction
Laparoscopic surgery
Large intestine perforation
Laryngeal oedema
Laryngeal tremor
Laryngitis
Laryngoscopy
Laryngoscopy normal
Laryngospasm
Left ventricular dysfunction
Lethargy
Leukocytosis
Leukopenia
Life support
Ligament pain
Limb discomfort
Limb injury
Limb mass
Lip blister
Lip disorder
Lip dry
Lip erythema
Lip exfoliation
Lip injury
Lip oedema
Lip pruritus
Lip swelling
Lip ulceration
Lipase
Lipase increased
Lipids
Lipids increased
Liquid product physical issue
Listless
Livedo reticularis
Liver abscess

Liver disorder
Liver function test
Liver function test abnormal
Liver function test increased
Liver injury
Local reaction
Localised infection
Localised oedema
Loss of consciousness
Loss of personal independence in daily activities
Loss of proprioception
Lower respiratory tract infection
Lumbar puncture
Lumbar puncture abnormal
Lumbar puncture normal
Lumbar radiculopathy
Lumbar spinal stenosis
Lumbosacral radiculopathy
Lung consolidation
Lung infiltration
Lung neoplasm malignant
Lung opacity
Lyme disease
Lymph node abscess
Lymph node pain
Lymph node palpable
Lymphadenitis
Lymphadenopathy
Lymphangitis
Lymphocyte count increased
Lymphocyte percentage decreased
Lymphoedema
Lymphopenia
Macule
Magnetic resonance cholangiopancreatography
Magnetic resonance imaging
Magnetic resonance imaging abnormal
Magnetic resonance imaging brain
Magnetic resonance imaging brain abnormal
Magnetic resonance imaging brain normal
Magnetic resonance imaging heart
Magnetic resonance imaging joint
Magnetic resonance imaging neck
Magnetic resonance imaging normal
Magnetic resonance imaging spinal
Magnetic resonance imaging spinal abnormal
Magnetic resonance imaging spinal normal
Magnetic resonance imaging thoracic abnormal
Malaise
Mammogram abnormal
Mammogram normal
Manufacturing product shipping issue
Mass

Mast cell degranulation test
Mastication disorder
Masticatory pain
Mastitis
Maternal exposure before pregnancy
Maternal exposure during breast feeding
May-Thurner syndrome
Mean cell haemoglobin concentration normal
Mean cell haemoglobin normal
Mean platelet volume normal
Mechanical urticaria
Mechanical ventilation
Medical induction of coma
Medication error
Melaena
Memory impairment
Meningioma
Meningism
Meningitis
Meningitis viral
Menorrhagia
Menstruation irregular
Mental disorder
Mental fatigue
Mental impairment
Mental status changes
Mesenteric vein thrombosis
Metabolic acidosis
Metabolic encephalopathy
Metabolic function test
Metabolic function test abnormal
Metabolic function test normal
Metamorphopsia
Metastases to bone
Metrorrhagia
Microbiology test
Microembolism
Micturition urgency
Middle ear effusion
Migraine
Migraine with aura
Miliaria
Mobility decreased
Monocyte count increased
Mononeuropathy
Mononucleosis heterophile test negative
Monoplegia
Mood altered
Morning sickness
Motion sickness
Motor dysfunction
Mouth haemorrhage
Mouth swelling

Movement disorder
Mucosal disorder
Mucosal inflammation
Multimorbidity
Multi-organ disorder
Multiple allergies
Multiple organ dysfunction syndrome
Multiple sclerosis relapse
Muscle atrophy
Muscle contractions involuntary
Muscle contracture
Muscle disorder
Muscle enzyme increased
Muscle fatigue
Muscle rigidity
Muscle spasms
Muscle strain
Muscle swelling
Muscle tightness
Muscle twitching
Muscular weakness
Musculoskeletal chest pain
Musculoskeletal discomfort
Musculoskeletal disorder
Musculoskeletal pain
Musculoskeletal stiffness
Myalgia
Myasthenia gravis
Mycobacterium tuberculosis complex test
Mycobacterium tuberculosis complex test negative
Mycoplasma test negative
Mydriasis
Myelitis transverse
Myocardial infarction
Myocardial necrosis marker increased
Myocardial necrosis marker normal
Myocardial strain
Myocarditis
Myoclonus
Myosclerosis
Myositis
Nasal cavity packing
Nasal congestion
Nasal discomfort
Nasal injury
Nasal pruritus
Nasoendoscopy
Nasopharyngitis
Nausea
Neck mass
Neck pain
Needle issue
Nephrolithiasis

Nerve compression
Nerve injury
Nervousness
Neuralgia
Neuralgic amyotrophy
Neurologic neglect syndrome
Neurological examination
Neurological examination abnormal
Neurological examination normal
Neurological symptom
Neuropathy peripheral
Neutropenia
Neutrophil count decreased
Neutrophil count increased
Neutrophil percentage increased
Night sweats
Nightmare
Nipple pain
No adverse event
No reaction on previous exposure to drug
Nodule
Noninfective encephalitis
Noninfective gingivitis
Non-tobacco user
Nuchal rigidity
Nucleic acid test
Nystagmus
Obstructive airways disorder
Occult blood positive
Occupational exposure to SARS-CoV-2
Ocular discomfort
Ocular hyperaemia
Ocular icterus
Ocular rosacea
Odynophagia
Oedema
Oedema mouth
Oedema peripheral
Oesophageal spasm
Oesophagogastroduodenoscopy
Oesophagogastroduodenoscopy normal
Ophthalmic artery thrombosis
Ophthalmic herpes simplex
Ophthalmological examination
Ophthalmological examination abnormal
Ophthalmoplegia
Optic neuritis
Optical coherence tomography
Oral blood blister
Oral candidiasis
Oral discomfort
Oral disorder
Oral herpes

Oral mucosal blistering
Oral mucosal eruption
Oral mucosal exfoliation
Oral pain
Oral pruritus
Oral pustule
Oral viral infection
Orbital oedema
Organising pneumonia
Oropharyngeal discomfort
Oropharyngeal pain
Orthopnoea
Orthosis user
Orthostatic hypotension
Oscillopsia
Osteoarthritis
Osteomyelitis
Otic examination normal
Otoacoustic emissions test
Oversensing
Overweight
Oxygen saturation
Oxygen saturation abnormal
Oxygen saturation decreased
Oxygen saturation normal
Oxygen therapy
Packed red blood cell transfusion
Pain
Pain in extremity
Pain in jaw
Pain management
Pain of skin
Painful respiration
Palatal oedema
Palatal swelling
Pallor
Palpitations
Pancreatitis
Pancreatitis acute
Pancytopenia
Panic attack
Panic reaction
Panophthalmitis
Papule
Paraesthesia
Paraesthesia ear
Paraesthesia oral
Paralysis
Paranasal sinus discomfort
Paranasal sinus hypersecretion
Paraplegia
Parasite stool test
Paresis

Parkinsonism
Parkinson's disease
Parosmia
Partial seizures
Pathology test
Patient elopement
Patient isolation
Peau d'orange
Pelvic fluid collection
Pelvic pain
Pelvic venous thrombosis
Pemphigoid
Penile haemorrhage
Peptostreptococcus infection
Percutaneous coronary intervention
Periarthritis
Pericardial effusion
Pericarditis
Periorbital oedema
Periorbital swelling
Peripheral coldness
Peripheral embolism
Peripheral nerve palsy
Peripheral swelling
Peritonitis
Peroneal nerve palsy
Petechiae
Pharyngeal erythema
Pharyngeal hypoaesthesia
Pharyngeal oedema
Pharyngeal paraesthesia
Pharyngeal swelling
Pharyngitis
Phlebitis
Photophobia
Photopsia
Photosensitivity reaction
Phrenic nerve injury
Physical deconditioning
Physical examination
Physical examination abnormal
Pigmentation disorder
Piriformis syndrome
Placental calcification
Placental disorder
Plasmapheresis
Platelet count abnormal
Platelet count decreased
Platelet count increased
Platelet transfusion
Pleural effusion
Pleurisy
Pleuritic pain

Plicated tongue
Pneumonia
Pneumonia aspiration
Pneumonia bacterial
Pneumonia viral
PO2 decreased
Pollakiuria
Polymenorrhoea
Polymyalgia rheumatica
Polyneuropathy
Poor peripheral circulation
Poor quality product administered
Poor quality sleep
Post procedural haemorrhage
Postictal state
Postural orthostatic tachycardia syndrome
Posture abnormal
Pregnancy
Pregnancy test negative
Pregnancy test positive
Pregnancy test urine
Pregnancy test urine negative
Pregnancy test urine positive
Premature baby
Premature delivery
Premature labour
Premature rupture of membranes
Premature separation of placenta
Prenatal screening test
Pressure of speech
Presyncope
Preterm premature rupture of membranes
Priapism
Procedural pain
Procedure aborted
Product administered at inappropriate site
Product administered to patient of inappropriate age
Product administration error
Product dose omission issue
Product label confusion
Product monitoring error
Product packaging quantity issue
Product preparation error
Product preparation issue
Product storage error
Product substitution
Product substitution issue
Product use issue
Productive cough
Progesterone
Progesterone normal
Prothrombin time
Protrusion tongue

Pruritus
Pseudomonal bacteraemia
Psoriatic arthropathy
Psychomotor hyperactivity
Psychomotor skills impaired
Psychotherapy
Pulmonary congestion
Pulmonary embolism
Pulmonary infarction
Pulmonary mass
Pulmonary oedema
Pulmonary pain
Pulse abnormal
Pulse absent
Pulseless electrical activity
Pupil fixed
Purpura
Purulent discharge
Pustule
Pyelonephritis
Pyrexia
Quarantine
Radicular pain
Radiculitis brachial
Rales
Rash
Rash erythematous
Rash macular
Rash maculo-papular
Rash morbilliform
Rash papular
Rash pruritic
Rash vesicular
Raynaud's phenomenon
Reaction to excipient
Reaction to preservatives
Reaction to previous exposure to any vaccine
Rebound effect
Rectal haemorrhage
Red blood cell schistocytes present
Red blood cell sedimentation rate increased
Red blood cell sedimentation rate normal
Refusal of treatment by patient
Regurgitation
Renal disorder
Renal failure
Renal function test
Renal function test abnormal
Renal function test normal
Renal pain
Renal tubular necrosis
Respiration abnormal
Respiratory arrest

Respiratory depression
Respiratory disorder
Respiratory distress
Respiratory failure
Respiratory rate decreased
Respiratory rate increased
Respiratory symptom
Respiratory tract congestion
Respiratory tract infection
Respiratory viral panel
Restless legs syndrome
Restlessness
Resuscitation
Retching
Retinal artery occlusion
Retinal haemorrhage
Retinal vascular occlusion
Retinal vein occlusion
Retinogram
Rhabdomyolysis
Rheumatoid arthritis
Rhinitis
Rhinorrhoea
Rhonchi
Rib fracture
Road traffic accident
Salivary hypersecretion
SARS-CoV-2 antibody test
SARS-CoV-2 antibody test negative
SARS-CoV-2 antibody test positive
SARS-CoV-2 test
SARS-CoV-2 test negative
SARS-CoV-2 test positive
Scab
Scan brain
Scan with contrast
Scan with contrast abnormal
Scan with contrast normal
Sciatica
Scleritis
Scratch
Screaming
Secretion discharge
Sedation
Sedative therapy
Seizure
Seizure cluster
Seizure like phenomena
Self-medication
Sensation of blood flow
Sensation of foreign body
Sensitive skin
Sensory disturbance

Sensory loss
Sepsis
Septic shock
Serum serotonin
Shock
Shortened cervix
Shoulder injury related to vaccine administration
Sickle cell anaemia with crisis
Silent myocardial infarction
Similar reaction on previous exposure to drug
Sinus arrhythmia
Sinus congestion
Sinus disorder
Sinus operation
Sinus pain
Sinus rhythm
Sinus tachycardia
Sinusitis
Skin abrasion
Skin bacterial infection
Skin burning sensation
Skin discolouration
Skin discomfort
Skin exfoliation
Skin hyperpigmentation
Skin hypertrophy
Skin indentation
Skin induration
Skin irritation
Skin laceration
Skin lesion
Skin lesion inflammation
Skin mass
Skin odour abnormal
Skin plaque
Skin reaction
Skin swelling
Skin texture abnormal
Skin tightness
Skin ulcer
Skin warm
Sleep disorder
Sleep talking
Sluggishness
Small intestinal obstruction
Sneezing
Soft tissue swelling
Somnolence
Speech disorder
Spinal cord injury cervical
Spinal fracture
Spinal nerve stimulator implantation
Spinal operation

Spinal pain
Spinal X-ray
Spinal X-ray normal
Splenic artery aneurysm
Splenomegaly
Sports injury
Sputum abnormal
Sputum discoloured
Sputum increased
Staphylococcal bacteraemia
Staring
Status epilepticus
Stent placement
Steroid therapy
Stevens-Johnson syndrome
Stillbirth
Stomatitis
Strabismus
Streptococcus test
Streptococcus test negative
Stress
Stress cardiomyopathy
Stridor
Subcutaneous abscess
Subdural haematoma
Subdural haemorrhage
Sudden cardiac death
Sudden death
Sudden hearing loss
Superior sagittal sinus thrombosis
Suppressed lactation
Supraventricular extrasystoles
Supraventricular tachycardia
Surgery
Suspected COVID-19
Suture insertion
Swelling
Swelling face
Swelling of eyelid
Swollen tongue
SYMPTOM4
Syncope
Syringe issue
Systemic inflammatory response syndrome
Systemic lupus erythematosus
Systemic scleroderma
Tachycardia
Tachypnoea
Target skin lesion
Taste disorder
Temperature intolerance
Temperature regulation disorder
Tenderness

Tendon rupture
Tension
Tension headache
Terminal state
Testicular pain
Thalamic infarction
Therapeutic embolisation
Therapeutic response unexpected
Thermal burn
Thirst
Throat clearing
Throat irritation
Throat tightness
Thrombectomy
Thrombocytopenia
Thromboembolectomy
Thrombolysis
Thrombosis
Thrombotic stroke
Thrombotic thrombocytopenic purpura
Tic
Tinnitus
Tissue injury
Tongue blistering
Tongue discomfort
Tongue disorder
Tongue dry
Tongue movement disturbance
Tongue oedema
Tongue paralysis
Tongue pruritus
Tongue spasm
Tongue ulceration
Tonic clonic movements
Tonsillar haemorrhage
Tonsillar hypertrophy
Toothache
Toxicologic test
Toxicologic test normal
Tracheitis
Tracheobronchitis
Transient global amnesia
Transient ischaemic attack
Transplant evaluation
Transverse sinus thrombosis
Tremor
Trigeminal neuralgia
Trismus
Troponin
Troponin I increased
Troponin increased
Troponin normal
Tryptase

Tunnel vision
Type 1 diabetes mellitus
Type 2 diabetes mellitus
Type III immune complex mediated reaction
Type IV hypersensitivity reaction
Ulnar neuritis
Ultrasound abdomen
Ultrasound antenatal screen
Ultrasound antenatal screen abnormal
Ultrasound Doppler
Ultrasound Doppler abnormal
Ultrasound foetal
Ultrasound foetal abnormal
Ultrasound joint
Ultrasound pelvis abnormal
Ultrasound scan
Ultrasound scan abnormal
Ultrasound scan normal
Ultrasound scan vagina
Ultrasound scan vagina abnormal
Ultrasound skull
Underdose
Undifferentiated connective tissue disease
Unevaluable event
Unresponsive to stimuli
Upper limb fracture
Upper respiratory tract congestion
Upper respiratory tract infection
Upper-airway cough syndrome
Urinary retention
Urinary tract infection
Urine analysis
Urine analysis abnormal
Urine analysis normal
Urticaria
Use of accessory respiratory muscles
Uterine cervical pain
Uterine contractions abnormal
Uterine contractions during pregnancy
Uterine haemorrhage
Uterine tenderness
Vaccination complication
Vaccination failure
Vaccination site bruising
Vaccination site cellulitis
Vaccination site discolouration
Vaccination site erythema
Vaccination site haemorrhage
Vaccination site induration
Vaccination site inflammation
Vaccination site irritation
Vaccination site mass
Vaccination site movement impairment

Vaccination site nodule
Vaccination site pain
Vaccination site pruritus
Vaccination site rash
Vaccination site reaction
Vaccination site swelling
Vaccination site warmth
Vaccine positive rechallenge
Vaginal discharge
Vaginal haemorrhage
Vanishing twin syndrome
Varicella
Varicella virus test negative
Vascular graft
Vasculitis
Vasodilatation
Vein rupture
Ventricular extrasystoles
Ventricular fibrillation
Ventricular tachycardia
Vertebral artery occlusion
Vertigo
Vertigo positional
Vestibular migraine
VIIIth nerve injury
Viral infection
Viral pericarditis
Viral test
Viral test negative
Viral test positive
Vision blurred
Visual acuity tests normal
Visual field defect
Visual field tests
Visual impairment
Vital functions abnormal
Vitamin B12 increased
Vitamin K
Vitamin K decreased
VIth nerve paralysis
Vitreous detachment
Vitreous floaters
Vocal cord paralysis
Volvulus
Vomiting
Vomiting projectile
Vulvovaginal discomfort
Walking aid user
Weight bearing difficulty
Weight decreased
Weight increased
Wheelchair user
Wheezing

White blood cell count decreased
White blood cell count increased
White blood cell count normal
Withdrawal hypertension
Withdrawal of life support
Wrong product administered
Wrong technique in product usage process
X-ray
X-ray abnormal
X-ray normal
X-ray of pelvis and hip
X-ray with contrast
Yellow skin