

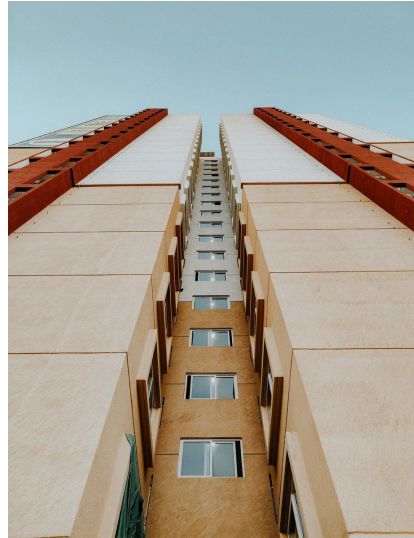

## 4 Phases architecture that can explain building design



There are 4 style stages to architectural solutions. They are (in order) Schematic Design, Design Development, Building And Construction Documents, Bidding, and Building Management. These phases are the failure of just how architects specify their design services. They are the actions of an architect's duty in design.

In this post we will be reviewing the stages of layout as defined by The American Institute Of Architects. The five phases of design are a method for Designers to separate the job they do into classifications. For the objective of making it very easy for every person to comprehend. The layout stages are an overview of the design procedure.

### **Pre-Design as well as the 5 Style Phases**

There are five phases of design. For the objective of this conversation we will rule out pre-design or expediency research as one of the phases. We will supply a short summary of pre-design. The portions below suggest what portion of a designer's fee will certainly be allotted to the offered stage. Schematic Layout, as an example, is roughly 15% of the designer's job. The portions of architectural fees can vary, those suggested are based on our experiences on a common task. The architectural charge breakdown is a basic guideline of how a designer's resources are dispersed throughout a provided task. The Style Phases are:

#### **0. Pre-Design**

- Schematic Design 15% of Architectural Fees-- Can Variety 10%-- 25%.
- Layout Growth 20% of Architectural Costs-- Can Array 10%-- 25%.
- Construction Files 40% of Architectural Costs-- Can Range 35%-- 50%.

- Bidding process 5% of Architectural Costs-- Can Range a little off from 5%.
- Building and construction Administration 20% of Architectural Fees-- Can Vary 20%--30%.

Architectural Cost Break down will certainly vary on project specific needs as well as task type. If a client requests several design choices, a physical version, and 3D renderings, for instance, the Schematic Stage may be a bit higher than regular. Different architecture firms might recommend a different charge malfunction on the building design stages.

## **Pre-Design Stage/ Usefulness Research.**

### **Pre Style architectural Services.**

Pre-Design is a general term where we do it prior to we start designing a structure. This will certainly consist of preliminary research on the property owner's component and also the designer. Clients do not constantly hire the [best architects in lahore](#). At our firm we supply pre-design architectural solutions quite often. This can include aiding developers choose if they need to acquire a building. We frequently do a zoning analysis in pre-design to establish what we can construct. Land Surveys as well as site analysis become part of pre-design. The client gets a property survey by a licensed land surveyor, not a designer.

The developer may wish to establish a project spending plan in the Pre-Design Design stage. To find out more concerning pre-design, check out another post we wrote on Pre Layout Architecture. Pre-design will certainly be identifying the details we require to start design. Below are a couple of factors to think about.