

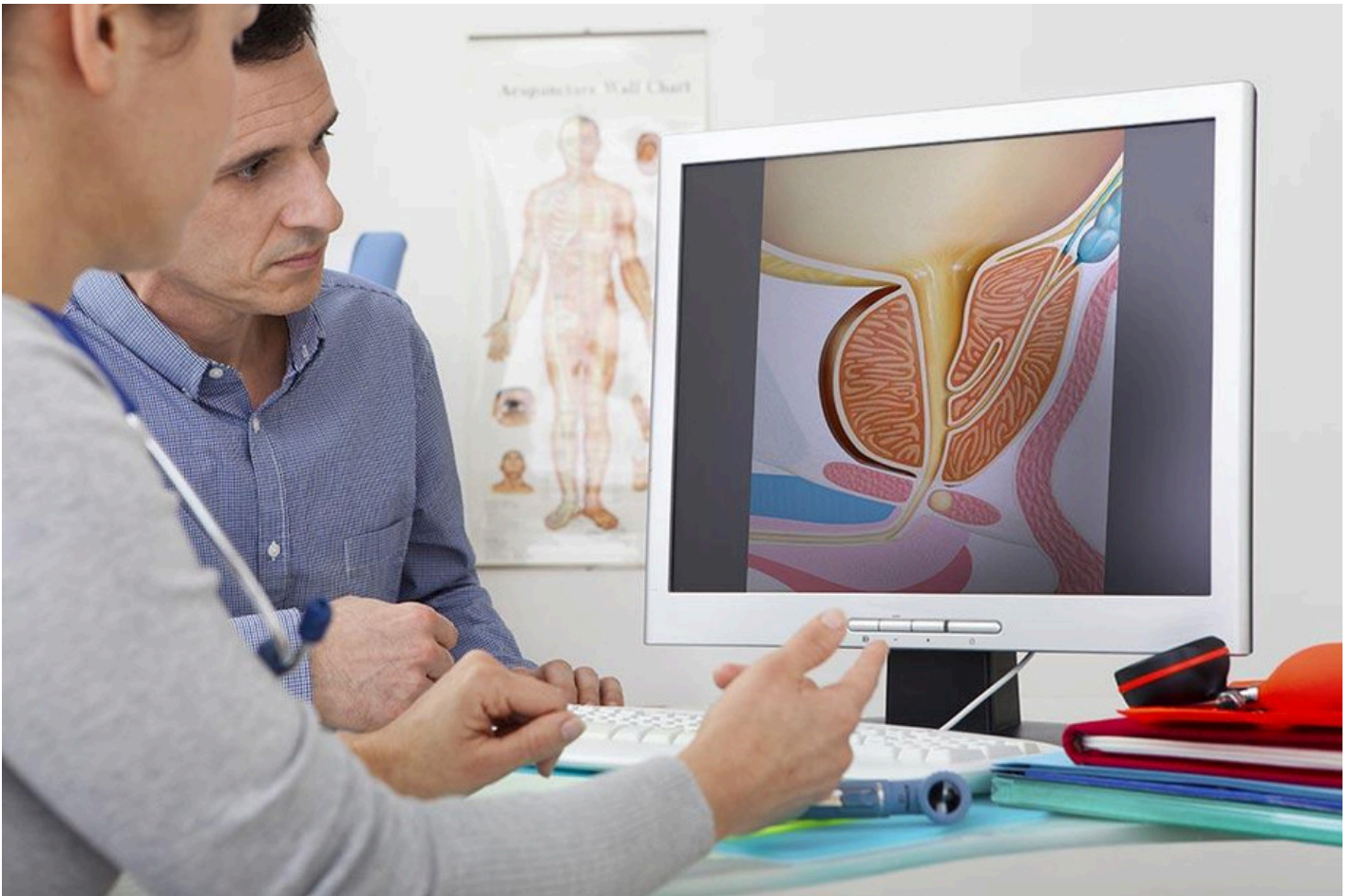

## The Role Of MRI In Prostate Care



The clinical experience of using MRI for a non-invasive examination of the prostate gland and its surrounding structures can be calculated since the 1980s. Today, magnetic resonance imaging (MRI) of the prostate is one of the most informative and, at the same time, safe diagnostic procedures.

For More Info: <https://www.3hcare.in/the-role-of-mri-in-prostate-care>